Argus Liners Pay

The Covina Argus

All The Local News

VOL. 43 — COVINA, CALIFORNIA, FRIDAY, JUNE 10, 1921. — NO. 18

Fauldor, Mrs. H. M.

Pre-War Prices Are Arriving

As fast as they appear WE HAVE THEM

5 Bars (Yellow) "Silk" Soap	25c
5 " (8 oz. white) "De Luxe" Soap	25c
1 lb can Libby's Corn Beef	19c
2 cans Iowa Corn	25c
Large can Asparagus	35c
1 lb India and Ceylon Tea	35c
1 lb Golden Glo Coffee (Fresh Roasted Daily)	40c
24 oz Loaf Puritan Bread	11c

MEAT MARKET
BAKERY
GROCERY

Orders of $1.00 or more delivered free.

Warner, Whitsel & Co.

Phone 44

"Buy in Covina"

Special Event in Ty-On Frocks

The House Dress $4.95 of the Avenue

Blouses

When we decided to carry a line of blouses, we expected that they would be merely a sideline—but tasty styles and reasonable prices have made them one of the most import- elements of our business. This dainty line is composed of models in—

French Voile	$2.50
Georgette up to	$7.00
Crepe de Chine	$8.45

Stylish Gingham Frocks

$2.45—$2.95

There are models tailored to suit any figure and a variety of styles to satisfy any fancy.

The Elite

Millinery and Apparel Shop

"Buy in Covina"

THE FIRST NATIONAL BANK OF COVINA

THE FIRST NATIONAL BANK
COVINA, CAL.

WHY WAIT FOR AN INHERITANCE?

Young men who wait for an inheritance often put a brake on their ambition to accomplish something worth while.

Remember you can accomplish splendid results by making regular weekly deposits with us. Your account is invited.

4% Interest Paid.

COVINA VALLEY SAVINGS BANK
(THE ASSOCIATED BANKS)

COVINA HIGH SCHOOL GRADUATION PROGRAM

Beginning with the class sermon this coming Sunday evening, the annual commencement week of Covina union high school will present its many interesting phases accompanying the graduation of a large class.

There are forty-one pupils to receive diplomas. The class sermon will be delivered by Rev. Richard Gentry, pastor of the First Christian church of Covina, and all other ministers of the city will participate in the exercises, which will be held on the lawn of the high school at 5 o'clock. Ample seating is to be provided, and there will be a special program of music.

The Reed contest will take place on Monday night, and is always one of the interesting events of commencement week. Prizes for the best orations have been given for a number of years by Dr. J. D. Reed of Covina.

On Wednesday night the class will have its own sweet way with the program, it being known as class night, and always accompanied by some very high-spirited "jinks."

Graduation will be held on Friday evening at 6 o'clock on the lawn of the school, and the oration will be delivered by Judge Benjamin F. Bledsoe of the United States district court. Judge Bledsoe is one of the ablest orators on the Pacific coast. Many special musical numbers have been provided.

The relatives and friends of the graduation class are urged to remember the hour of six o'clock. The exercises will begin promptly, in order to finish before dark. The school auditorium is far too small to accommodate the audiences that now demand seats at these exercises.

Those who will receive diplomas this year are: Carl T. Aicholtz, George E. Blanchard, Sella Butler, Amos P. Cooper, Kenneth S. Devol, Homer Dulin, George Dusatko, Donald William Nye, Earl A. Harnish, Lewis S. Haynes, Alpha O. Imbler, Arthur E. Imbler, Lynn Keefer, Edward A. Kirtlan, Ralph Edward Kreuger, David R. McMillan, Paul Edward Noid, David J. Pitzer, Leroy Granger Robertson, Hamilton Temple, Jr., Sidney Wheeler, Grace B. Austin, Florence Mildred Baughman, Dora M. Bell, Evelyn N. Brookshire, Kathryn Coffin, Margaret A. Daniels, Caroline Frances Eckermann, Alice E. Fisher, Dorothy Kaiser, Ella A. Leach, Anita Sexton MacDonald, Anna Adell Nelson, Lena Oliver, [illegible], Emma Wheeler, Audrey M. Wolfarth, Juanita Virginia Mallot, Jennie Anderson, Marcia Bates, Laurene B. Townsend.

AIR FLIGHT CONTEST IS IN FULL SWING

Along with many grown-ups, who have long had a desire to go up in an aeroplane, there are a score of school children registered at McClellan & Larkin's hardware store for the purpose of participating in the air-flight contest that is being run by that concern.

With every fifty cent purchase that is made at the store a vote is given, and the ones who get the most votes will get a free ride over the valley in a big Curtiss 150 H.P. machine. The contest will run during this month, and on June 30 the rides will be given, starting at the grounds on South Citrus avenue. Several men and women are already collecting votes for these rides.

Mr. Larkin said this week that church organizations and fraternal societies are becoming interested and will undoubtedly choose a candidate for the contest. The rides will range from ten miles to forty miles, and there will be twenty-eight winners of rides, while an additional ten rides will be given to other contestants who fall below the others in the final count. These last ones will be chosen by drawing names after the others have been awarded the leading prizes.

Anyone can enter the contest by registering at the hardware store. There is no cost attached to it in any way, except that the votes are secured through purchases, and the purchasers of goods may sign any name of any contestant to the votes, or give the votes to anyone who asks for them.

WINDER & JONES IN BIG ELECTRIC SALE

Launching an "everything electrical" sale this week, Winder & Jones, with stores in Covina and Glendora, began a systematic advertising canvass of the valley, a full-page announcement of which appears in this issue.

Roy B. Winder of this firm said this week that he had been very agreeably surprised at the manner in which the electrical business had continued in volume, and attributes this fact to the growing knowledge on the part of the people of the saving that lies in the use of washing machines and electric floor cleaners in the home. Many users of washing machines, he said, volunteered the information that they are saving many times the ordinary laundry bill by the use of electric washers, and also protecting valuable fabrics from ruin.

The firm has just received a large consignment of electric suction cleaners, one of the largest stocks ever placed in the valley.

COMMUNITY PICNIC TO BE HELD AT GANESHA PARK

A Covina community picnic is planned to be held at Ganesha park, Pomona, Thursday, June 23. Plans are being developed for a rousing time, when the entire city will be expected to join in a community day at one of the most beautiful parks in all the country.

BIG GRADUATING CLASS AT CHARTER OAK SCHOOL

Maintaining its reputation of annual graduations with something entertaining and instructive as a program, the Charter Oak grammar school held an al fresco commencement last night beneath the trees of the school grounds.

There were twenty-three members of the eighth grade who received diplomas. The program began at 7:30 o'clock from a platform in front of the school building.

One of the most pleasing numbers was "The Kentucky Belle" by the graduating class, while the fifth, sixth and seventh grades gave "The Pied Piper," also very interesting to the large audience that had gathered beneath the trees. This last number presented what is known as the rat dance, which is a part of the famous legend of the pied piper.

The little scholars gave a Mother Goose entertainment. The fame of the boys of the Masonic Home in fine drilling was added to on this occasion, when a phalanx of marching and countermarching lads drew much applause.

At a recent meeting of the board of trustees, Miss Clara E. Thompson, for a number of years principal of this school, was re-appointed, and the other teachers employed for the coming year are Miss Minnie I. Irish, Mrs. Alma Reid, and Miss Mae Hull. Miss Eda Beatty has been employed for the position of physical instructor, and will also substitute in teaching.

The graduating class includes the following: Claris Conner, Helen Gilliam, Pearl Grant, Edith Hayes, Emma King, Edna Pascoe, Bernice Raftery, Regina Sschellpeper, Alice Virgo, May Waid, Edwin Carter, Frank Howard, Homer Howard, Leo Harding, James Keeley, Harvey Nottingham, Fred Peterhans, Leland Prewett, James Rice, Oran Stowe, Kenneth Shupp, and Elmer Wohlgemuth.

COVINA TO GRADUATE LARGEST GRADE CLASS

Commencement exercises for the eighth grade of the Covina grammar school will be held on Thursday evening of next week, June 16, in the auditorium of the school at the corner of San Bernardino road and Citrus avenue, beginning at 8 o'clock.

The class of sixty-one is the largest [illegible] gram will be participated in by the ministers of the city, and by the school trustees. There will be special music by the school orchestra and by the eighth grade choruses. Miss Eva D. Edwards, principal, will present the class for the presentation of diplomas. All relatives and friends are invited to attend. The class to graduate includes the following:

Bernice Anderson, Iris Aschenbrenner, Lea Baker, Elsie Mae Booth, Daniel Brubaker, Gladys Burall, Earl Butner, Frederick Cline, Clyde Daniels, Elizabeth Deeter, Edward Gloege, Eva Hemphill, Gertrude Hoogendyk, Emson E. Knorr, Otto Maxwell, Dorothy McHann, Troy McHann, Eugene Morey, Oscar Oberg, Whitcomb Overholtzer, Grace Pollard, George Robertson, Leila Schornagle, Dean Shoemaker, Vernon Stumbo, Floyd Welch, Edyth White, Edward Willitts, Laet Wine, Eugene Ames, Henry Armel, Norma Baker, Clyde Baldosser, Lucretia Bost, Howard Bull, Hilda Brubaker, Pearl Burk, Alfred Coe, Edward Coman, Owen Deitz, Clifford Dodenhoff, Katherine Driscoll, Margaret Fuller, Walter Hurley, Celia Insley, Hubert Jung, Vancil Marshall, Jacob Maurer, Caroline McCarthy, Ira Oliver, Syd Palcologus, Marion Phelps, Mildred Roscoe, Thelma Smith, Cecil Souther, Francis Stanton, Thelma Thurman, Dorothy Wardman, Shirley Werden, Madeline Young.

ASSOCIATED CHAMBERS "JINX" HELD AT PUENTE

Annual "jinx" night for the associated chambers of commerce of the San Gabriel valley proved a big success at Puente last Tuesday night. There were about a dozen from Covina who attended, and said that it was the most entertaining program of the year.

The supper was served in the big walnut packing house by the ladies of the Community church, and consisted of Puente valley-raised chicken with all the side issues. Following the supper the people went to the high school, where an entertainment was provided. A mock court rial was the principal event of the evening, a trial of C. P. Bayer, secretary of the association, on the charge that he had stolen a soap kettle from Dr. W. W. Bennett of San Dimas. The accused was defended by D. J. Shultis, president of the chamber, and Dr. Bennett's attorney was H. J. Evans of Monrovia. A jury and a veritable cloud of witnesses participated, resulting in an acquittal with strong suspicions reserved.

Other features of the program were community singing and motion pictures showing the parade at Monrovia and the home-coming event at Puente two years ago. The meeting was the last one of the season.

ATTENTION, TAXPAYERS.

At a mass meeting of the taxpayers at the high school Tuesday evening, May 31st, a committee was appointed to meet with the high school trustees and protest against certain action taken by the trustees. The committee is now ready to report to the people the action taken upon the request by the trustees.

Another mass meting will be held Thursday evening, June 16th, at the high school, and we hope everybody will attend, as the probable action decided on at the meeting will be of vital importance to the taxpayers of this district.

By order of the committee.

C. P. COLVER, chairman.

Covina Wins Critical Game—Next Game for Championship

A howling mob, made up of individuals ordinarily calm and responsible, watched Covina union high school take a baseball game out of the teeth of the Alhambra high school team Wednesday afternoon on Alhambra's grounds, the score 6 to 5.

It was a great day. In fact, although it began in a way that cast gloom over the Covina bleachers, it ended radiantly, not to say effulgently, with the victorious Covina team surrounded by gibbering enthusiasts too hoarse to shout, but still wildly swinging arms and jumping up and down. It was one of the greatest victories in high school lore, and can be understood when it is known that Covina high has fought its way up to second place, only kept from first place by the big Alhambra school that has a student body of a thousand as against Covina's less than 300. Heavy hitting Alhambra, sustained by one of the best pitchers of high school history, one Rogers, of big frame and of much steam, had trampled its way to the top, but was closely followed by the Covina team, lighter in general weight, but fitted out with two remarkable pitchers, Harnish and Caffey, and with some hitters that climbed to the 400 mark during the series. Covina had lost three games and won sixteen on the day she met the Alhambrans. It was a tense situation, and it drew a big crowd of Covina fans to the city within sound of the Mission bells.

VERY BAD START.

In the first frame Alhambra started right off with three runs, the situation arising from a walk-off by Harnish, two errors and a hit. It sure looked bad, and although the Covina bleachers kept up a constant roar, it did not stack up good, when it was remembered that the Covina team was up against the best that was offered in the Central high school league.

The game went with delirious enthusiasm for the Alhambra rooters and with an undertone of funeral music for Covina until the end of the sixth inning, when the score stood 5 to 0 in favor of Alhambra. It wasn't a bright outlook, but right here happend that thing called the stiffening of morale. The Covina boys had been fighting doggedly and playing ball all the time, but they were holding the heavy end. Coach McIntosh, circulating among his men, kept them fighting [illegible] waiting for that break which will surely come if morale is maintained. And it is a truism to say that if morale is maintained it will increase, and the momentum came in the seventh inning.

Rogers, for Alhambra, had been putting them over with his usual high steam pressure, but something began to happen to him in the seventh. Covina began to hit him. Two runs came in in the seventh and three in the eighth, tying the score. Both teams failed to score in the ninth, and the game went to the tenth inning, with Covina bringing in the winning run.

Alhambra in the tenth put two men on bases, whereupon Harnish struck out two batters and pulled his team from a hole that meant defeat. Covina got thirteen hits from Rogers, which was two to one for the game, and in reality Alhambra got only three good hits off Harnish. Harnish's control was rather wobbly, and he walked several men at critical times.

SOME STAR HITTING.

Meiklejohn for Covina got five hits out of six times to bat, two of which were two-baggers, all leading to runs at a critical time, all splendid pinch hits. Werden's work was equally important at bat, while another feature was the snappy fielding of Welch at short. Doughty, at first, played errorless and aggressive ball, as has been the case in every game played this year. This player is recognized by the fans as the best on the team.

Rogers, for Alhambra, pitched almost irreproachable ball until the end of the sixth, with Harnish fighting up against odds. Rogers then began to let them on base on balls and they began to hit him. It was this batting rally that won the game for Covina.

FOR CHAMPIONSHIP.

The winning of Covina from Alhambra means that one more game is to be played to decide the championship, and the game will be played on neutral grounds at Puente. There is no doubt but that Covina fans will go enmasse to the game. Much depends on the bleachers, a well-known baseball axiom. If Covina people want the Central League pennant it is up to them to attend this championship game in a big crowd, and keep the well-known welkin vibrating until victory is assured. The game will probably be played Monday afternoon.

The score for Wednesday's game was as follows:

COVINA.

	pos.	a.b	r.	h.	s.h.	s.b.
Meiklejohn	7	6	0	5	0	1
Dudderar	2	6	0	1	0	0
Werden	4	5	0	3	1	0
Pollard	9	4	0	0	0	0
Caffey	8	4	1	1	0	2
Devol	5	4	2	1	0	0
Doughty	3	3	2	1	0	0
Welch	6	2	1	0	2	1
Harnish	1	4	0	1	0	1
		36	6	13	3	5

ALHAMBRA.

	pos.	a.b.	r.	h.	s.h.	s.b.
Gantier	7	3	1	0	1	0
Dougan	5	3	1	0	0	1
David	4	5	1	1	0	0
Penny	2	4	1	1	1	0
Fox	9	4	0	1	1	0
Wine	6	3	1	0	0	2
Houser	3	4	0	1	0	1
Rees	8	4	0	2	0	1
Rogers	1	4	0	0	1	0
		34	5	6	4	4

LYRIC CONCERT BEST OF SERIES

People of musical taste and discrimination agreed that the Covina Lyric club arrived at a place of real achievement last Tuesday night. The last concert of the season was an artistic success. The audience showed its appreciation by sustained applause. There was an atmosphere of success throughout, a feeling very [illegible] for the [illegible]

For several years this organization of valley women have been devoting themselves to ensemble practice. From the first the organization was well worth while as a source of musical entertainment, but could be valued more highly from the attempt than from the achievement, as is the case in all work in process.

But careful study under Clifford Lott, the Los Angeles baritone, has brought results that are surprising even to those who have known that unpretentious voices may be made into very creditable ensemble by hard work. The club boasts no professional singers, and only a few voices that have been individually trained. But the result in ensemble, thanks to Mr. Lott's splendid patience and love of fine detail, is very good indeed.

Of the first group of songs rendered, the second one, "When the Roses Bloom," or "In the Time of Roses," as many know it, by Louise Reichart, was the most acceptable, because of the beauty of the song and because of its careful shading. "Pretty Polly Oliver" and "The Kerry Dance" were very happily rendered. The feature that impresses the music lover is the control which Mr. Lott has over his chorus.

In the second number of the chorus, the song, "Little Mother of Mine," met with instant appreciation, which was followed by McDowell's well-loved "To a Wild Rose." All forms of rendering this song fragment seem to meet with success. It is a most appealing melody instrumentally, and as renderd in chorus seems to be enhanced in beauty. In this group the chorous sang a humorous number, "The Big Brown

(Continued to last page)

Gifts for the

GRADUATE

NEW AND DISTINCTIVE, RICH IN DESIGN, are the new pieces of jewelry we are showing for graduation. Our very complete stock includes the season's most attractive styles in fashionable pieces worn by men and women, young men and young ladies, the quality and finish fully in keeping with the standard of this HALLMARK STORE. Those of you who desire beauty and worth in the craftman's skill will be delighted to select gifts at a store where the goods will appeal to both your taste and purse.

May we have the pleasure of a visit from you?

FINCH BROS.

GRADUATE JEWELERS and OPTOMETRIST

Phone 42

How We Help

This is the way we line it up:

First—Service

Second—Advice

Third—Battery Sales

"Service" is, and always will be, our job 365 days in the year, but we're on the job anytime to show you a Still Better Willard Battery with Threaded Rubber Insulation—the kind selected by 136 manufacturers of passenger cars and motor trucks.

COVINA STORAGE BATTERY CO.

DELICIOUS AND REFRESHING

NOONTIME or anytime no other beverage can equal it.

THE COCA-COLA COMPANY
Atlanta, Ga.

C. A. Brunger

FLORIST

Floral Designs and Cut Flowers

Nursery

P. O. Box 152 Phone Main 420

239 Grand Avenue

MONROVIA, CAL.

TRUCK TRACTOR TEAMS

We Specialize on Orchard Work

EDWIN JOBE

Covina California

COVINA ENCAMPMENT, No. 102

Meets 1st and 3rd Tuesdays.

S. A. Ferber, Chief Patriach

R. L. Topham, Senior Warden.

S. L. SPENCER, Scribe

I. O. O. F.

COVINA LODGE, NO. 362, meets every Wednesday evening at Odd Fellows' Hall, 215 North Citrus Ave. Visiting brothers always welcome.

J. RAY TOPHAM, Noble Grand.
W. W. McKEE, Secretary

F. H. FABRICK

PLUMBING

—and—

SHEET METAL WORK

FURNACE WORK, TANKS

Office and Shop, Badillo Street
Opposite Postoffice

DANCE

at

WILDWOOD

in

FISH CANYON

Electrically Lighted

Every Wednesday and Saturday night.

MRS. J. B. WOODLAND,
Matron

RANCHERS INTERESTED IN NEW RANCH TOOLS

Monday was field day for the new furrowing-out machines which have been invented of recent months in the Covina valley, and which are interesting the ranchers to a marked degree.

Demonstrations of these machines were held at the ranch of Bingham T. Wilson, and at the ranch of Robert H. Trapnell, both men being the inventors of entirely different machines. Mr. Wilson's inventions is a machine that makes four straight furrows, with an additional shovel attached to an arm that is shot out onto the "middles" between the trees. This device works very smoothly, making a gradual turn in toward the center between the trees, where it makes a straight furrow for the distance between the trees, and is again drawn out, connecting with the outside furrow at both ends. This gives an uninterrupted flow of water from the outside furrow into this "middle" furrow.

Mr. Wilson says that he has studied and worked for three years on this invention, and that he believes the troubles of the rancher in getting water between the trees are at an end. In order to wet the "middles" under the old system the rancher has to cross-furrow between the trees, and this means that he must do a great deal of hand-shoveling to connect and strengthen the furrows before water is turned in. Using Mr. Wilson's machine it is possible to make four straight furrows and one curving one, and to allow the water to follow in immediately after the furrows have been made.

One of the points in favor of this machine alluded to by the inventor is that the old furrow-out system must be done a day in advance of getting the water, and that the furrows turn up the small roots to the sun, and that a great deal of natural moisture is lost in the interim before the water arrives. It is often a fact that a rancher will get his ranch ready for the water, and that for some reason he will not receive the water for several days, in the meantime the ranch being subjected to a baking heat on the upturned roots.

Mr. Wilson says that his new machine can be used just ahead of the water if the rancher desires. The device that causes the fifth shovel arm to extend into the "middles" is worked with a small trip from the seat of the tractor. The machine is made for a tractor pull, but can also be used with horses.

THE TRAPNELL MACHINE.

Mr. Trapnell, who is comparatively a newcomer in the valley, has his ranch at the corner of Grand avenue and Badillo street. He is an optician and maker of optical goods and machinery, but has retired from this work.

It was during a hard struggle that he and his son were having with the preparations for irrigating that he began to think of a machine that would do away with a large amount of the work.

Mr. Trapnell's machine is for a different method of irrigation. It is designed to make the "taps" or the "splits" in the double furrows, so that the water will run into both furrows instead of straight down the furrow. The old system has been to first make the furrows, and then to follow the work with what is known as a tapper, which tapped a hole in the ridge, thus connecting the two furrows and at the same time piled up the dirt in the form of a dam.

The Trapnell machine makes two furrows, and back of the furrowing shovels is the tapping device, much the same in design as the old tapping plate of sheet iron. It works with a trip from the seat of the tractor, and with one touch of the operator's hand will dig out the tau, pile of the dirt, jump the dam it has made, and leave the furrows ready for irrigation without any need of hand shoveling.

Demonstrations of both these machines, at the Wilson and the Trapnell ranch, were made on Monday of this week, with large crowds of interested ranchers present. Other demonstrations will be held when groups of ranchers wish to see the machines in operation, the inventors said.

COVINA MANUFACTURE.

In both cases the inventors said that they wanted to make the machines in Covina in case that the ranchers showed so much interest that the inventions would prove practicable. That there is no doubt but that a great step forward has been made in the matter of both inventions is shown by the statements made by ranchers at the demonstrations.

All the heavy parts for the Trapnell machine were made by A. Nigg & Son of Covina, while the lighter parts were made by Mr. Trapnell and his son at their ranch. The success of these machines may mean that two manufacturing plants may be in Covina.

Meanwhile, A. Nigg & Son have had very good response in connection with the furrowing machine they have made. These are being sold throughout the citrus districts and in the Antelope valley.

ATTORNEY GAIL'S SISTER DIES AT HOME HERE

After a prolonged illness, during which time she had been confined to the house the greater portion of the time, Miss Emma B. Gail, sister of Attorney F. W. Gail of Navilla Place, died on Monday afternoon of this week at her brother's home here. Had she lived until July 14, she would have been 65 years old.

Miss Gail was born at East Aurora, New York, but moved when eight years old to Corry, Pennsylvania. She taught school in that town for 36 years. All through that part of the state she has hundreds of friends who were former pupils, and who will learn with profound regret of her passing.

There were no services held in Covina. Attorney Gail left on Wednesday night, accompanying the body to the old Pennsylvania home.

GRAMMAR SCHOOL CLASS ANNUAL PARTY TONIGHT

The Covina grammar school graduating class will hold a class party tonight at the home of their classmate, Eugene Ames, on Center street. The decorations will carry out the idea in the class colors of lavender and green, and there will be quite an elaborate program. All teachers in the school have been invited.

NOTICE OF HIGH SCHOOL BOND ELECTION.

Notice is hereby given to the qualified electors of Covina Union High School District of Los Angeles County, California, that, in accordance with the provisions of the Political Code of the State of California, an election will be held on the 6th day of July, 1921, at the polling places named in the hereinafter designated precincts in this Union High School District, between the hours of 8 a.m. and 6 p.m. (during which period and between which hours the polls shall remain open), at which election the question of issuing and selling bonds of this high school district to the amount of One Hundred Seventy-Five Thousand Dollars, for the purpose of raising money for purchasing high school lots, for building or purchasing one or more high school buildings, or making alterations or additions to the high school building or buildings, for insuring high school buildings, for supplying high school buildings with furniture or necessary apparatus, and for improving the grounds, will be voted upon.

The said bonds proposed to be issued and sold, shall be of the denomination of One Thousand Dollars each, and shall bear interest at the rate of six per cent per annum, payable semi-annually, and shall be numbered from 1 to 175 consecutively, payable as follows, to-wit:

Bond No. 1, one thousand dollars, to run 1 year;

Bond No. 2, one thousand dollars, to run 2 years;

Bond No. 3, one thousand dollars, to run 3 years;

Bonds Nos. 4 and 5, each one thousand dollars, to run 4 years;

Bonds Nos. 6 and 7, each one thousand dollars, to run 5 years;

Bonds Nos. 8, 9, 10, each one thousand dollars, to run 6 years;

Bonds Nos. 11, 12, 13, each one thousand dollars, to run 7 years;

Bonds Nos. 14, 15, 16, 17, 18, 19, 20, 21, 22, each one thousand dollars, to run 8 years;

Bonds Nos. 23, 24, 25, 26, 27, 28, 29, 30, 31, each one thousand dollars, to run 9 years;

Bonds Nos. 32, 33, 34, 35, 36, 37, 38, 39, 40, each one thousand dollars, to run 10 years;

Bonds Nos. 41, 42, 43, 44, 45, 46, 47, 48, 49, each one thousand dollars, to run 11 years;

Bonds Nos. 50, 51, 52, 53, 54, 55, 56, 57, 58, each one thousand dollars, to run 12 years;

Bonds Nos. 59, 60, 61, 62, 63, 64, 65, 66, 67, each one thousand dollars, to run 13 years;

Bonds Nos. 68, 69, 70, 71, 72, 73, 74, 75, 76, each one thousand dollars, to run 14 years;

Bonds Nos. 77, 78, 79, 80, 81, 82, 83, 84, 85, each one thousand dollars, to run 15 years;

Bonds Nos. 86, 87, 88, 89, 90, 91, 92, 93, 94, each one thousand dollars, to run 16 years;

Bonds Nos. 95, 96, 97, 98, 99, 100, 101, 102, 103, each one thousand dollars, to run 17 years;

Bonds Nos. 104, 105, 106, 107, 108, 109, 110, 111, 112, each one thousand dollars, to run 18 years;

Bonds Nos. 113, 114, 115, 116, 117, 118, 119, 120, 121, each one thousand dollars, to run 19 years;

Bonds Nos. 122, 123, 124, 125, 126, 127, 128, 129, 130, each one thousand dollars, to run 20 years;

Bonds Nos. 131, 132, 133, 134, 135, 136, 137, 138, 139, each one thousand dollars, to run 21 years;

Bonds Nos. 140, 141, 142, 143, 144, 145, 146, 147, 148, each one thousand dollars, to run 22 years;

Bonds Nos. 149, 150, 151, 152, 153, 154, 155, 156, 157, each one thousand dollars, to run 23 years;

Bonds Nos. 158, 159, 160, 161, 162, 163, 164, 165, 166, each one thousand dollars, to run 24 years;

Bonds Nos. 167, 168, 169, 170, 171, 172, 173, 174, 175, each one thousand dollars, to run 25 years.

That, for the purpose of holding the said election, the said Covina Union High School District shall be, and it is hereby, divided into four high school bond election precincts, designated as follows: Baldwin Park precinct, Charter Oak precinct, Covina City precinct, West Covina precinct, which precincts with their respective polling places and officers of election, shall be as follows, to-wit:

Baldwin Park precinct shall comprise the Baldwin Park school district. The polling place therein shall be the Baldwin Park grammar school, and the officers of election shall be as follows: Inspector, Mrs. W. H. Mowers; Judges, Mrs. E. K. Pierce, Mrs. D. J. Shultis.

Charter Oak precinct shall comprise the Charter Oak school district. The polling place therein shall be the Charter Oak grammar school, and the officers of election shall be as follows: Inspector, R. H. Middleton; Judges, H. O. Mace, H. W. Wohlgemuth.

Covina City precinct shall comprise the Covina City school district. The polling place therein shall be the Covina City grammar school, and the officers of election shall be as follows: Inspector, J. H. Simpson; Judges, Wm. B. Thorne, Otis Keeling.

West Covina precinct shall comprise the West Covina school district. The polling place therein shall be the West Covina grammar school, and the officers of election shall be as follows: Inspector, A. E. Hurst; Judges, J. M. Jackley, George Dulin.

The above-named officers of election, being competent and qualified electors of this high school district, shall conduct said election and make return thereof pursuant to law. Each qualified elector of said union high school district shall be entitled to vote only in the precinct of which he is a resident.

IN WITNESS WHEREOF, we have hereunto set our hands this 6th day of June, 1921.

GEO. F. CHEMBERLEN,
President of Board.
S. A. STOWELL,
Clerk.
W. S. SAWYER,
THOS. TRAWEEK,
WALTER GOULD LINCOLN,
High School Board of Covina Union High School District, Los Angeles County, California. 6-24

Good food and good cooks at Longworth's cafeteria. tf

"Ye Old Curiosity Shoppe" has nothing on some of the rubbish you can find in stock accumulations. Advertise in the Argus and turn these into money.

ASSESSMENT NOTICE.

COLUMBIA LAND AND WATER COMPANY, principal place of business, Covina, County of Los Angeles, State of California.

Notice is herby given that at a meeting of the directors, held on the 6th day of June, 1921, an assessment of ten dollars ($10.00) per share was levied upon the capital stock of the above-named corporation, payable immediately to the secretary, at the office of the company at Covina, County of Los Angeles, State of California.

Any stock upon which this assessment shall remain unpaid on the 7th day of July, 1921, will be delinquent and advertised for sale at public auction, and unless payment is made before, will be sold on the 1st day of August, 1921, at 2 o'clock in the afternoon, at the office of the company in Covina, County of Los Angeles, State of California, to pay the delinquent assessment, together with the cost of advertising and expense of sale.

LUCY M. MATTHEWS, Secretary.
Covina, Calif., June 6, 1921.

Assessment No. 39, to make last payment on the La Verne Mutual Water Co. stock, also note due at First National Bank, San Dimas; and for an assessment of ten dollars per share called by the Glendora Independent Water Company.

What Is Thrift?

It is freedom from worry and fear.

Thrift does not mean merely saving money. It means the elimination of idleness, the application of efficient methods, and the avoidance of waste.

It puts people in a position to take advantage of their opportunities.

Covina National Bank

Dr. J. D. Reed, Pres. J. H. Coolman, Vice-Pres.
V. O. English, Cashier

MEMBER FEDERAL RESERVE SYSTEM

MEMBER FEDERAL RESERVE SYSTEM

ARGUS WANT ADS BRING IMMEDIATE RESULTS.

Ford

THE UNIVERSAL CAR

Another Big Cut in Price of the Universal Car

Effective June 7th the prices are as follows, f. o. b. Detroit

Touring, standard	$415.00
Roadster, standard	370.00
Chasis	345.00
Coupe	695.00
Sedan	760.00
Truck chasis	495.00

We are taking orders for July delivery now. We sell on easy terms also take your old car in exchange. Why not place your order now for a new Ford with starter and demountable rims.

EVERETT, MALNERITCH & CLARK Inc.

Authorized Dealers

DODGE BROTHERS

ANNOUNCE

a Substantial Reduction in the Prices of Their Cars Effective June 8th

JOHN A. WOOD

Temporary Location 439 North Citrus Ave., Covina, Cal.
Phone 130

Local Distributor for

Covina Puente Glendora Azusa Baldwin Park

Furniture

New and Used

Linoleums, Mattresses, Beds and Springs, Gas, Oil, Wood and Coal Ranges.

We buy and exchange.

John Trippel

218 North Citrus, Covina
Phone 275

Covina Transfer Co.

PAUL JACKSON, Prop.

Motor Truck Service

HAULING AND PIANO MOVING

Office Phone 540
Residence Phone 608
COVINA, CALIF.

News of the Valley

IRWINDALE.

Mr. and Mrs. W. G. McCadden of Orange avenue, accompanied by Mr. and Mrs. E. Bird of Long Beach, Mr. Ben Bird of Santa Ana and Miss Minnie Bird, will leave on Tuesday for a camping trip. The motorists' itinerary will include Lake Tahoe, and the various points of interest in Washington and Oregon.

Mr. and Mrs. C. Baldosser of Republic, Iowa, are expected to arrive shortly at the home of Mr. and Mrs. F. P. Baldosser of South Vincent street, where they will remain for a month.

Miss Edith Sanborn, who is teaching in the high school at Brawley, arrived home on Saturday to spend the summer months with her father, Mr. J. Sanborn.

Roy Harris, son of Mr. and Mrs. E. E. Harris of Gardena, former residents of Irwindale, and Miss Charlotte Schwartz of Venice were united in marriage last week. Mr. Harris is a graduate of the Covina high school and attended the University of California until recently. Mr. and Mrs. Harris are making their home at the Harris ranch on Puente street.

Miss Phebe Brown of Irwindale avenue returned on Tuesday from a trip to Imperial valley, where she visited with her brother and family, Mr. and Mrs. Carlton Brown.

Mrs. E. E. Washburn, Mrs. Arthur Everett and Mrs. William Beasley and son, Billy, all of Pasadena, were guests on Wednesday at the home of Mr. and Mrs. E. R. Coffman and Mr. and Mrs. T. Costenbader of San Bernardino road. Mrs. Beasley and son remained for several days.

Wednesday evening dinner guests at the home of Mr. and Mrs. F. P. Baldosser of South Vincent street were Mr. and Mrs. J. N. Hurst, Miss Maud Hurst and Allie Hurst.

Miss Phebe Brown, postmistress of Irwindale postoffice, took an enforced vacation from her work for several days with blood poisoning in her hand. She returned on Tuesday to resume her work.

CHARTER OAK.

Mrs. J. A. Wachob of Juanita avenue will spend this week with relatives in Pasadena.

Miss Doris Woodall of Liverpool, England, is a guest for some time at the home of her relatives, Mr. and Mrs. H. B. Allen of Covina avenue.

Mr. and Mrs. D. O. Funk and family of Grand avenue motored to Hemet on Sunday and spent the day with friends.

Mr. and Mrs. G. Morris of Sunflower avenue entertained on Sunday afternoon at their home Mr. and Mrs. Hall and baby daughter and Mr. and Mrs. Davis from Pasadena, Miss Juanita Morris of Los Angeles, and Noland Morris of Pomona.

Mr. and Mrs. William Strickler and Mrs. F. B. Hurd attended the actors' benefit festival at the Los Angeles speedway on Saturday.

Mr. and Mrs. J. A. Mead and Mr. and Mrs. W. A. George motored to Los Angeles on Tuesday evening and visited with Miss Gloden Marshall, daughter of the latter, who recently underwent an operation at the White Memorial hospital.

Mrs. H. B. Allen of Covina avenue, assisted by Mrs. W. H. Collins, entertained at the home of the former with a delightful afternoon tea on Wednesday afternoon in honor of Miss Doris Woodall of England. Twenty-five ladies of Covina were present.

Mr. and Mrs. C. H. Caffey and baby daughter of San Dimas were visitors on Sunday at the home of Mr. and Mrs. G. Morris of Sunflower avenue.

Mr. and Mrs. W. J. Nash of Covina were guests over the week-end at the home of Mr. and Mrs. F. B. Hurd of Cienega avenue.

The Thimble club met on Tuesday for their regular all-day meeting at the home of Mrs. Olin Rose of Pomona with twenty-two members present. Mrs. G. F. Rinehart was elected to membership. The day was spent in completing the garments for the San Gabriel summer camp. The next meeting will be held at the home of Mrs. E. B. Dye of Cienega avenue on the twenty-first of June. Election of officers will be held and every member is urged to be present.

Dinner guests at the home of Mr. and Mrs. H. C. Mace of Sunflower avenue on last Wednesday evening were Mr. and Mrs. William Kent, Mrs. Ed Kent and Mrs. Jennie Marston of Pomona.

WEST COVINA.

Mr. and Mrs. R. B. Barnes of Puente street, Mr. and Mrs. Glen Nichols and Mrs. Willis of Glendora motored to Ontario on Sunday and spent the day at the home of Mr. and Mrs. John Haynes.

Mrs. J. A. Taschner of Arroyo Drive entertained at her home on Arroyo Drive on Saturday with a pleasant afternoon in honor of Mrs. F. W. Wittenbrock, who recently returned from Blythe, and Mrs. Eugene Hamlin, who has been the house guest at the home of Mr. and Mrs. Louise Johnson for the past two months. Invited guests were the Mmes. Lewis Johnson, E. Fuller, George King, N. B. Schaeff, L. Reeg, Chris Kranz, H. Dethlefs, Mrs. D. Von der Lohe and Mrs. O. H. Jaroch of Los Angeles.

Guests this week at the home of Mr. and Mrs. J. W. Larmer of Sunset avenue are Mr. and Mrs. R. A. Finlayson of Lemoore and Mrs. Albert Rankin of Boise, Idaho.

Mr. and Mrs. J. A. Pettit, Miss Lillian Pettit and Guy Pettit left a few days ago for an automobile trip to Wyoming.

HIGH SCHOOL CARDINAL IS DISTINCT SUCCESS

Beginning with an acrostic set of verses under the head of "Greetings," the Covina union high school annual publication, "The Cardinal," is off the press and is being distributed for sale this week at the school.

"The Cardinal" is somewhat of a show-window of the year's events and achievements, and has become an institutional part of the school work. It is always a credit to the school, and this year much of the subject matter is of an unusually high order.

The dedication of the book to Miss Griswold and Miss Davison of the school faculty is a well-worded appreciation for aid and service in assembling the publication, and the art illustration that accompanies it is a remarkable piece of work when one considers that it was done by a high school girl. It is the work of Miss Virginia Ciaccio of the sophomore class.

The book contains pictures of the students and faculty, of the classes and sport and debating events, and the pictures of students are accompanied by little jingles that reveal the activities of the student as well as alleged fads and foibles. The senior class horoscope also reveals the nickname of each student, their chief virtues, their hobbies, their ambitions, favorite expressions and the things they loath with a great loathing. It is well worth reading for its frank and amusing sidelights on the class that is soon to step out of the local page of learning and into larger things.

The year of sports, with its tale of victories and defeats, told succinctly and with humorous touches, is set forth in the book in story, poem and picture, so that all who run may read. There are several good short stories of sentiment and adventure. There is some very good illustrating in connection with the page of jokes and the year's calendar, the work of H. Doughty. Contributors of jokes, poems, short stories and other matters are numerous, showing an activity spread over the large school.

The book is well worth purchasing and keeping, for there is no better method of getting acquainted with the Covina city and valley and its environs than through this annual revealment of what the scholars thing about. Many busines men and ranchers would do well to study it carefully, as there is much food for thought in the book, worth while in the interests of progress.

We are now building a

Spring Tooth Harrow

especially adapted for orchard work. If you are on the market for this kind of an implement, come in and look this one over.

We now have in stock the **IRON AGE FURROWING SHOVEL,** the best money can buy.

A. NIGG & SON

Manufacturers of

Tractor Tools and Implements

Phone 807 **Covina, Cal.**

I. D. HOUSER, President
H. M. HOUSER, Vice President
M. LEONHARDT, Treasurer
W. W. McKee, Manager
Phone 677

Houser Fumigating Co.

Formerly Houser-Ohaver Company

FUMIGATORS AND SPRAYERS

COVINA, CALIFORNIA

Willard - Philadelphia
BATTERY STATION

COMPLETE BATTERY AND ELECTRICAL DEPARTMENT

Covina Garage & Machine Shop Assn.
HARRY R. WEBBER, Pres. & Gen. Mgr.

Phone Covina 111
Car Storage

320-22-24 N. Citrus

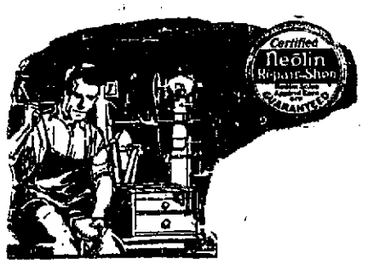

Mens' and Boys' Shoes
Boston Oxfords

at reasonable prices.

Assortment of Other Lasts.

Covina Shoe Store

141 N. Citrus Ave. Covina, California
GEO. SIMEONOFF, Prop.

TANNER'S

To Buy Any Phonograph

without first investigating *The Brunswick* is to court certain disappointment later. Better buy The Brunswick than wish you had.

Brunswick
PHONOGRAPHS AND RECORDS

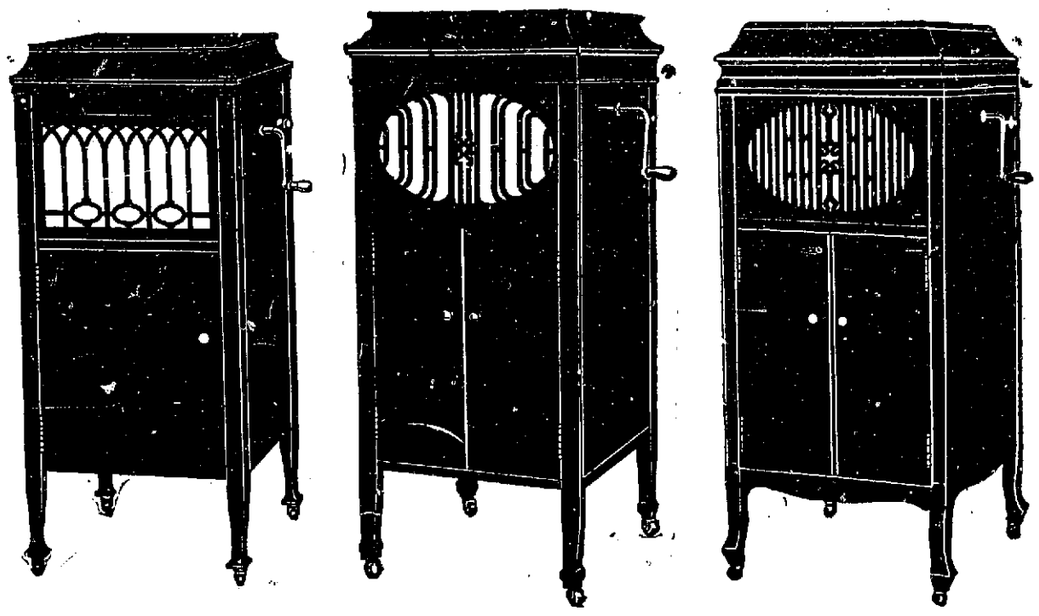

STYLE 107—$125. Obtainable in either mahogany or fumed oak.

STYLE 110—$150 Obtainable in either mahogany or fumed oak.

STYLE 112—$200 Obtainable in either mahogany or fumed oak.

TERMS—Small first payment, balance monthly payments to suit you

A. F. Tanner & Co.

The Ampico — Pianos — Players — Phonographs and Records

COVINA **MONROVIA**

Has the "Drouth" Crippled Your Water Supply?

—The lack of rainfall in the valleys and snow in the mountains is causing the water plane in all localities to lower. In some instances the water has dropped to a point where it is impossible to reach it without lowering the present pumping equipment. If you are using a LAYNE & BOWLER PUMP we can furnish you with an extension to go on your present pump column, thereby lowering the bowls of the pump to a point where your water supply will be increased.

—If you are using the open pit type of pump and the water is below suction limit of your pump—install a LAYNE & BOWLER PUMP directly into the well casing—increase the flow of water —get a bigger crop — and the extra profit thus obtained will more than pay for the new pump.

Our Engineering Department Is at Your Command—Use It
Request Folder No. 21

Layne & Bowler Corporation

900 Santa Fe Avenue
Los Angeles, California

District Manager, W. P. CUSTER, Phone Covina 358

ASK FOR IT

If you want service in selling your property or in buying—
ASK US.

If you want Insurance of any kind—
ASK US.

We want to be of service to all the folks in this valley.

San Gabriel Valley Investment Corporation

AZUSA, CALIFORNIA

Ready For Your VACATION?

MAY WE HELP YOU WITH YOUR PLANS?

The agent of the Pacific Electric Railway nearest you has, or will procure for you information of any one or all of the fifty or more Mountain Camps or Resorts reached by our lines or through its connections, and to most of them he can ticket you through.

The resorts of the Sierra Madre, San Bernardino and San Jacinto Mountains are not surpassed anywhere for beauty, comfort and reasonableness of charges; in fact, you lose none of the vacation joys and save money by visiting those near at home. Investigate them.

PACIFIC ELECTRIC RAILWAY

O. A. SMITH, Gen'l Passenger Agent

Cletrac

TANK-TYPE TRACTOR

GEO. G. NOBLE, Distributor

300 N. Citrus Ave., Covina

Pure Pennzoil $1.00 per gallon by the drum.

A Man Competent to Judge

This morning said to me:

"Daddy, you have a doggone good organization, a dandy place to do business, and your prices are right. You ought to win out."

It sounded good to us because he was sincere. WE are sincere in our efforts to give our home people the best and most for their money.

Opposite the car line

THE WEBBER GARAGE

H. N. WEBBER, Proprietor — Phone 211

Gentry Bible Class—Attention!

All members urged to go to Puente Monday afternoon and see the Covina High School team win the championship.

Two Dates to Remember—

1. Be Present Next Sunday.
2. Young Men's Program June 19.

BUICK

AUTHORIZED Buick SERVICE — Emblem of Satisfaction

Present lines of new Buick six-cylinder models will be carried through the 1922 season. Superseding all previous lists, following are the prices on the 1922 models.

	Old Prices	New Prices
Three Passenger Roadster	$2062.18	$1792.50
Five Passenger Touring	2062.18	1823.74
Three Passenger Coupe	2903.94	2466.75
Five Passenger Sedan	3224.47	2778.50
Four Passenger Coupe	3342.44	2664.00
Seven Passenger Touring	2366.29	2050.53
Seven Passenger Sedan	3662.91	3010.25

Since January first, regular equipment on all models includes cord tires

IRVEN G. REYNOLDS

Local Distributor

Corner Citrus and Badillo — Phone Covina 113

WHEN BETTER AUTOMOBILES ARE BUILT, BUICK WILL BUILD THEM

Local News

Mr. and Mrs. Cullen Motter, Mr. and Mrs. Fred Reams and Dewey Reams motored to San Pedro on Sunday and visited at the submarine base, later visiting at the other beach towns.

Mr. and Mrs. F. W. Carter and Mr. and Mrs. A. T. Anderson motored to Placentia on Sunday.

Sunday dinner guests at the home of Mr. and Mrs. G. W. Aschenbrenner of Hollenbeck street were Mr. and Mrs. S. S. Aschenbrenner and daughter, Gladys, and Miss Vina Sherman.

Y. M. C. A. boys from here who enjoyed the meet at Glendale over last week-end were Ted Coman, Alfred Coman, Earl Budd, Eugene Morey, and Otto Maxwell.

Mr. and Mrs. J. D. Fields, Mr. and Mrs. Herbert Milliken and Mr. and Mrs. William Viney attended the Monday evening performance of "Irene" at the Mason theater.

Mrs. Fred Aschenbrenner, Sr., entertained at her home on Wednesday with a luncheon. Covers were laid for Mr. and Mrs. S. S. Aschenbrenner and daughter, Gladys, Mr. and Mrs. G. W. Aschenbrenner, and Mr. and Mrs. William Aschenbrenner.

COVINA RANCHERS USING MARINE SHELL FERTILIZER

Ten citrus ranchers of the Covina valley have investigated the claims of the Torrance Lime Fertilizer Company of Torrance, California, that the company has a very high grade of lime that is immediately available as a fertilizer, according to a statement made this week by D. W. MacDonald, local agent for this product.

Those who have seen the groves in Orange county that have ben treated with this lime, and who afterwards bought from ten to one hundred tons for their own groves, are: W. P. Watts, C. S. Beardsley, B. L. King, C. A. Leighton, D. J. Overholtzer, A. R. Evans, Frank Mitchell, C. H. Beatty, Will Kohlmeier, and J. P. Overholtzer.

The deposit is one of decomposed marine shell and was only recently uncoverd at Torrance.

CORRECTION

Owing to a mistake in "making up" an advertisement last week, an illustration of a tractor appeared in the announcement of the Cletrac agency which caused some embarrassment to the agent, George G. Noble, who handles this well known machine in the San Gabriel valley. This illustration was of a different make of tractor. The Cletrac agency furnished several "cuts" for selection for this advertisement, but an illustration which was not of a Cletrac was used by mistake. The Argus calls attention to the fact that the mistake was made in the print shop. Mr. Noble said yesterday that he has another announcement to make shortly which will be of great interest to every rancher who uses power machines in the groves.

ROGERS AND ARBUCKLE AT THE STAR THEATER

Popular Will Rogers comes to the Star theater tonight and tomorrow night in Irvin S. Cobb's famous story, "Boys Will Be Boys." "Peep O' Day," the good-natured Irish hostler, played by Rogers, is the factotum in a livery stable in a small Kentucky village. Born on a poor farm, brought up in an orphen asylum, this character finally becomes the most important personage in the town, and while there is a big lesson in the story, it also bubbles with humor throughout.

"The Life of the Party" is the film that comes on Monday and Tuesday nights, with Roscoe (Fatty) Arbuckle in the lead role. It is what the name signifies, a rollicking story, with the famous screen humorist at his best.

SPECIAL ANNOUNCEMENT.

Mrs. Viney solicits your orders for Commencement bouquets. All kinds of flowers, including carnations, the class flower. For particulars kindly call 610. tf

NOTICE OF ASSESSMENT.

VALENCIA WATER COMPANY, principal place of business, City of Covina, County of Los Angeles, State of California.

Notice is hereby given that at a meeting of the directors, held on the 27th day of May, 1921, an assessment of five dollars ($5.00) per share was levied upon the capital stock of the corporation, payable immediately to the secretary, G. W. Aschenbrenner, at the office of the corporation, rooms 6, 7 and 8, Reed Building, City of Covina, California. Any stock upon which this assessment shall remain unpaid on the 28th day of June, 1921, will be delinquent and advertised for sale at public auction, and unless payment is made before, will be sold on the 18th day of July, 1921, at the hour of 2 o'clock in the afternoon, to pay the delinquent assessment, together with costs of advertising and expenses of sale.

G. W. ASCHENBRENNER, Secretary. Office rooms, 6, 7 and 8, Reed Building, City of Covina, California.

NOTICE TO CREDITORS.
No. 51150.

Estate of ZENAS PERRY OLMSTEAD, Deceased.

Notice is hereby given by the undersigned, Alford Perry Olmstead, administrator of the estate of Zenas Perry Olmstead, deceased, to the creditors of, and all persons having claims against the said deceased, to exhibit them with the necessary vouchers within ten months after the first publication of this notice, to the said administrator at the office of Edward T. Sherer, his attorney, No. 1024 Title Insurance Building, No. 458 S. Spring Street, in the City of Los Angeles, County of Los Angeles, State of California, which said office the undersigned selects as a place of business in all matters connected with said estate, or to file them with the necessary vouchers within ten months after the first publication of this notice in the office of the Clerk of the Superior Court of the State of California, in and for the County of Los Angeles.

Dated: May 9th, 1921.

ALFORD PERRY OLMSTEAD, Administrator of the Estate of Zenas Perry Olmstead, deceased.

E. T. SHERER, 1024 Title Insurance Bldg., Los Angeles, California, Attorney for Administrator.

Date of first publication May 13, 1921.

ASSESSMENT NOTICE.

Covina Irrigating Company, principal place of business, Covina, Covina Township, County of Los Angeles, State of California.

Notice is hereby given, that at a meeting of the Directors, held on the 1st day of June, 1921, an assessment (No. 97) of 100 cents per share was levied upon the capital stock (as increased October 22nd, 1886) of the aboved named corporation, payable immediately to the secretary at the office of the company at Covina, County of Los Angeles, State of California.

Any stock upon which this assessment shall remain unpaid upon the 1st day of July, 1921, will be delinquent and advertised for sale at public auction, and unless payment is made before, will be sold on the 25th day of July, 1921, at 2 o'clock in the afternoon, at the office of the company in Covina, County of Los Angeles, State of California, to pay the delinquent assessment, together with cost of advertising and expense of sale.

B. M. GIVEN, Secretary.

Covina, Cal., June 1, 1921.

NOTICE OF ASSESSMENT.

Notice is hereby given that at a meeting of the Board of Directors of La Puente Co-Operative Water Company, held May 14, 1921, an assessment (No. 17) of three dollars and fifty cents ($3.50) per share was levied upon the capital stock of the corporation to pay interest on bond issue and $5,000 for bonds maturing August 1, 1921, payable immediately to the secretary, Geo. H. Carson, at his office in the First National Bank, Covina, California.

Any stock upon which this assessment shall remain unpaid on July, 1, 1921, will be delinquent and advertised for sale at public auction, and if payment is not made before, will be sold on the 22nd day of July, 1921, at four o'clock in the afternoon at the office of the secretary in Covina, County of Los Angeles, State of California.

GEO. H. CARSON, Secretary.

Covina, California, May 14, 1921.

6-17

NOTICE OF DELINQUENT TAX SALE OF THE CITY OF COVINA.

NOTICE IS HEREBY GIVEN that all property herein described on which taxes, penalties and costs are not paid by the second Monday of June, 1921, will by operation of law be sold to the City of Covina. The place of sale will be the office of R. Crenshaw, the city tax and license collector of the City of Covina, in the office of the Board of Trustees of the City of Covina. That said delinquent list is as follows:

Situated in the City of Covina, county of Los Angeles, State of California, more particularly described as follows:

I. I. Cook, lot 29, block 1, map No. 3 of the Richmond tract; amount, $1.75; penalty, $.18; cost, $.50; total, $2.43.

I. I. Cook, lot 30, map No. 3 of the Richmond tract; amount, $1.75; penalty, $.18; cost, $.50; total, $2.43.

E. R. Neidig, lot 9, Sherwood tract; amount, $2.32; penalty, $.23; cost, $.50; total, $3.05.

Unknown; amount, $.39; penalty, $.4; cost, $.50; total, $.93.

Dated this 2nd day of June, 1921, at Covina, Calif.

ROBERT CRENSHAW, Tax and License Collector.

Fowler's Dairy

Is now delivering milk morning and evenings

Phone 676 Covina

Miller Tires

Geared to the Road

Satisfied Users to be Found All Over This Valley

****

Vulcanizing and Retreading

****

LINDSTRAND & ASHFORD

Phone 108

211 North Citrus Avenue — Covina, California

CITRUS GROWERS Now is the time to apply our SPECIAL SULPHUR DUST SPRAY FOR CONTROL OF RED SPIDERS. It does the business and when thoroughly applied is effective over a long period. Expense reasonable. Phone or write.

Stowell Spraying & Fumigating Co.

San Dimas Phone 292 — Covina Phone 199, Covina Phone 177

PLUMP CHICKENS AND PLENTY OF EGGS

are insured by the use of our special poultry feed. Hens fed on it thrive and lay right along. And chicks grow wonderfully fast upon it. To make poultry pay you must feed the feed that gives the quickest results. Try ours and you'll have solved the question of poultry for profit.

San Gabriel Valley Milling Company

Phone Covina 19 — Covina, Cal.

WE BUY

Poultry and Rabbits

Any Day - Any Time

COVINA VALLEY MARKET

GEO. B. LARSEN, Prop.

Citrus Ave., Covina — Telephone 36

Presents for Graduates

Watches Pearls Rings Pins Pountain Pens

For Girls

$20—BEAUTIFUL WRIST WATCHES
SWISS MOVEMENTS—15-JEWEL
$18 to $52
ELGIN AND WALTHAM
Nothing Better

For Boys

$10 AND UP—RELIABLE WATCHES
SCARF PINS
RINGS
BELTS AND BUCKLES

F. E. WOLFARTH

The Jeweler

Covina, California

$5.00

Gillette Safety Razors now $2.50

C. F. Clapp's

The Rexall Store

Star Theatre

Phone 109.

Two Shows Every Night—First show starts 7 p.m., second 8:45. Saturday Matinee, 2 p.m.

FRIDAY AND SATURDAY
June 10 and 11
WILL ROGERS in
"BOYS WILL BE BOYS"
From the story by Irven S. Cobb.
"Swipin' watermelons," movie pickanninies and everything humorous in this Rogers special.
Also a good 2-reel comedy, "HIS JONAH DAY."

MONDAY AND TUESDAY
June 13 and 14
ROSCOE (Fatty) ARBUCKLE
in
"THE LIFE OF THE PARTY"
The funniest five-reel comedy ever made.
Also International News and Bray Pictograph.

WEDNESDAY and THURSDAY
June 15 and 16
Paramount Pictures Presents
DOROTHY GISH in
"LITTLE MISS REBELLION"
Also, "THE BACK YARD,"
2-reel comedy.

C. STEPHENS

Pruning of

Citrus Trees

Phone 1043

Sidwell Apartments

Women Made Young

Bright eyes, a clear skin and a body full of youth and health may be yours if you will keep your system in order by regularly taking

GOLD MEDAL HAARLEM OIL CAPSULES

The world's standard remedy for kidney, liver, bladder and uric acid troubles, the enemies of life and looks. In use since 1696. All druggists, three sizes.

Look for the name Gold Medal on every box and accept no imitation

FAMOUS SPANISH RECIPES

10 recipes of the most tasty, delicious Spanish dishes especially adapted to American taste, only 25c. Simple ingredients—easy to make. Send 25c today to SENORA MENDOZA RECIPE CO., 230 Laughlin Bldg., Los Angeles, Calif. 7-1

Mrs. H. N. Webber, chairman of the Americanization committee of the Monday Afternoon club, wishes to thank on behalf of that department Mr. C. F. Clapp for his generosity in donating to them a first-aid cabinet to be used in their neighborhood house at Idwindale. Mrs. Webber also asks that anyone having chairs and a sewing machine which they will loan, donate, or sell cheaply, to please notify her.

Mrs. A. W. Feist, superintendent of the beginners' department of the Methodist Sunday-school, entertained the kiddies and their mothers with an afternoon at her home on Cottage Drive on Thursday afternoon. Fifty youngsters and their parents were present.

Local Happenings

Spirella Corsets, $3.50 up. Mrs. Brilla Van Vliet. tf

The Mission Circle of the Baptist church met last week Thursday afternoon at the home of the president, Mrs. J. N. Wilson of 442 West Center street.

Mr. and Mrs. Pardon Head and daughter, Mrs. George Olney, and the Misses Fannie and Mirnie Russell attended the Gilman picnic reunion held at Brookside park on Sunday. Forty-five were present.

The two adult classe of the Baptist Sunday-school will hold a picnic in Dalton canyon with the teachers and officers present, on Friday.

Eat at Longworth's cafeteria. The food is good. tf

Mr. and Mrs. C. R. Poole of East Badillo street motored to Buena Park on Sunday and spent the day at the home of Mr. and Mrs. R. H. Beazley.

Mr. and Mrs. F. Bleecker are entertaining at their home for a short time, Mr. and Mrs. Louis Petty of Waterloo, Wisconsin.

Miss Bertha McKay, teacher of music at the high school, who is soon to become the bride of Mr. F. M. Pease of Los Angeles, was the honoree at a delightful dinner and apron shower given at the home of Miss Lilian Douglass of West Puente street last Wednesday.

Mr. and Mrs. C. H. Coffman and Mrs. Clyde King left the latter part of last week for Big Bear, where Mr. and Mrs. Coffman will remain for a month. Mrs. King will remain for a short time.

Paul Freeman, employee of the First National bank, returned the first part of this week from a two weeks' visit with his brother, Harvey, at Big Creek.

Mrs. Dora Shearer, Miss Ada Blanchard and Leroy Blanchard visited last week in Ducor, Wasco and Reedley with relatives.

Hemstitching and picoting attachment; works on all sewing machines. Price $2. Personal checks 10c extra. Light's Mail Order House, Box 127, Birmingham, Alabama. 6-17p

The card party given by the ladies of the Monday Afternoon club at the clubhouse on Friday evening was a success both socially and financially. There were twelve tables of bridge and twenty-four tables of five hundred. Each table was presided over by a hostess, and appropriate prizes were awarded those making the most progressions. A short program of music was renderd by Mrs. True Hartshorn, with Mrs. Naftel at the piano, both ladies from the Ebell club of Pomona, and Howard Gillett delighted the audience with several selections on the miramba, with Clyde Custer as accompanist. Delicious refreshments were served at a late hour.

The Foothills school, north of Glendora, will have its "circus" on the 11th of June, which had been postponed from the 28th of May because of weather conditions.

The Charter Oak Parent-Teachers' association will discontinue its meetings until the third Wednesday in October.

Mrs. J. M. Whitsel, Mrs. M. E. Clifford and Mrs. Will Sprotte spent Wednesday in Whittier at the home of Mrs. O. J. Osborne.

There were thirty boys participating from Covina at the annual rally of the Y. M. C. A. boys of the grammar school clubs held last Friday and Saturday on the aviation field of L. C. Brand of Glendale.

Who pays for the tin can? Ten cents a throw, you know. YOU get all the value in Golden Glo Coffee, and no tin to throw away. Pound, 40c.

Warner, Whitsel & Co.

Dr. and Mrs. R. D. Huxley of West Center street have gone to San Bernardino, where after a short stay they will go to Big Bear and spend several months, where it is hoped that the change will improve Mrs. Huxley's health, who is still suffering from the shock caused by an automobile accident occurring several months ago.

Mrs. R. M. Douglass, Mrs. E. G. Prather, Mrs. C. F. Clapp, and Miss Lilian Douglass were hostesses at the former's home on West Puente street on Wednesday evening at a bridge party.

Dr. J. P. Henderson, who took over Dr. Lepley's interests followin the death of the latter, has been in attendance at the State Veterinary association convention which is holding session at Fresno.

Madame Ellen Beach Yaw Cannon will be soloist at the outdoor graduating exercises at the Pasadena high school this evening.

On Tuesday evening Mr. and Mrs. E. Robertson and son, Leroy Robertson, and Mrs. R. Brininger drove to Los Angeles, where they attended the golden wedding anniversary of Mrs. Robertson's sister and husband, Mr. and Mrs. F. M. Packard.

Ellis Coman and Charlie Dancer returned recently from a trip to San Diego.

Spirella Corsets for growing girls, waists for kiddies. Mrs. Brilla Van Vliet. tf

Forty-five men enjoyed the Tuesday evening luncheon this week of the executive committee of the Gentry Bible class. The young men of the class were the guests of the older men, and during the evening each briefly gave his views of the work and future of the class. Committees of the young men were appointed to work out a program for Sunday, June 19, at which time the young men will have full charge.

The Parent-Teachers' association of the Covina grammar school will hold the final meeting of the year on Tuesday afternoon of next week at 2 p.m., in the auditorium of the grammar school. Mrs. Hamilton of Pasadena will be the speaker of the afternoon. There will be a short flag day program by the pupils of the school and the installation of the officers of the association for the new year.

Among others who came from Los Angeles to hear the Lyric club concert Tuesday evening were Mrs. Clifford Lott, wife of the director, and Miss Fannie Lott, noted contralto of New York, who is a recent acquisition to the musical circles of Los Angeles.

Miss Frances Pratt of Pomona college was a visitor at the home of Mr. and Mrs. Wm. Bainbridge of East Badillo street over Saturday and Sunday.

Miss Agnes Hammond, who is teaching in the grammar school at Taft, arrived home this week to spend the summer months at the home of her parents, Mr. and Mrs. D. S. Hammond.

Fire insurance in A-1 strong companies. No cut rate insurance written. I do not write in assessment companies. The best is the cheapest. Wm. B. Thorne, room 6, First National bank building, Phone Covina 78. 1t

The Covina members of the proposed Mountain Meadows country club, to be built near Pomona, met for a business session on Wednesday evening and elected Worth I. Everett as the Covina representative on the board of directors. Fifteen Covina men have signed up to become members of this organization.

On Tuesday evening Mrs. Myron W. Crawford of West Center street entertained a few friends in honor of the birthday of her husband. Cards were played, after which refreshments consisting of birthday cake and ice cream were served.

This afternoon one hundred and fifty ladies of the Monday Afternoon club are in attendance at the last of a series of receptions given by Mrs. J. L. Matthews at the Matthews home, 161 Navilla Place, from 3 to 5 p.m.

Mrs. S. L. Spencer and Mrs. Alice Paddock were in attendance at the Woodcraft convention which was held in Los Angeles the first three days of the week. On Wednesday two hundred ladies were taken on an excursion to the Woodcraft home in Riverside.

Mr. and Mrs. Leroy Smith picnicked with friends of Los Angeles at Brookside park on Saturday.

Who pays for the tin can? Ten cents a throw, you know. YOU get all the value in Golden Glo Coffee, and no tin to throw away. Pound, 40c.

Warner, Whitsel & Co.

J. F. Ebersole of Imperial valley was in this vicinity for several days, visiting at the home of Mrs. M. Hepner and family, and with relatives in La Verne.

Messrs. Ray and Roy Kistler of San Francisco are guests this week at the home of Mr. and Mrs. J. F. Kendall of Third and College streets.

Mrs. Oscar Miller of East Puente street is spending today at the home of her sister and family, Mr. and Mrs. C. I. Smith of Hollywood.

Robert Philleo, who has been in Arizona on a business trip for the past two months, arrived at his home in Sunday.

The Pomona Woman's Relief Corps has extended an invitation to the Covina Valley Relief corps to join with it in a picnic at Ganesha Park June 14.

Mrs. H. N. Rice, mother of Mrs. Will Thorne, motored out Tuesday evening with a party of friends from Los Angeles to hear the Lyric club concert.

Spirella Corsets, $3.50 up. Mrs. Brilla Van Vliet. tf

The senior class and class teacher, Miss Griswold, were delightfully entertained at the home of Dr. and Mrs. E. E. Kirtlan of Ruddock and Glendora avenues, on Tuesday evening, when Mrs. Kirtlan and Mrs. F. Kaiser were hostesses to the class in honor of Dorothy Kaiser and Edward Kirtlan, both graduates of this class. Floral decorations and refreshments were in colors of green and white, the class colors. The evening was spent in games.

Mr. and Mrs. G. M. Jennings of school street entertained as dinner guests on Monday evening Mr. and Mrs. E. E. Williamson, Mr. and Mrs. Frank Williamson of Corning, and Mr. and Mrs. S. F. Jones.

Miss Adele Burleson of Chicago was a visitor for a short time at the home of Mrs. Calvin Patten of Azusa avenue. Also Miss Burleson visited at the home of Dr. and Mrs. C. A. Templeton of Alosta street.

Mrs. E. Rector and two daughters of Clarendon, Texas, were visitors over the week-end at the home of Mr. and Mrs. J. W. Whitlock of Orange street.

Dr. and Mrs. C. A. Templeton, accompanied by Miss Adele Burleson of Chicago, motored to Riverside on Tuesday and spent the day.

Mrs. William Crook, Mrs. Ralph Crook and Mrs. S. V. Fisher entertained a number of their friends at the home of Mrs. Ralph Crook of Navilla Place on Wednesday evening.

Which is better, fresh fruit or canned fruit? Fresh roasted coffee or canned coffee? "Golden Glo" is roasted fresh every day. Think it over. Per pound, 40c. Warner, Whitsel & Co.

Miss Lorraine Bainbridge entertained a number of friends at her home Saturday evening. The evening was spent in bridge and dancing.

Edson Letchworth returned the last of the week from a trip to Santa Cruz to the home of his parents, Mr. and Mrs. Pierre Letchworth.

Mr. O. W. Rice of Thiele-Scharf company, wholesale milliners of Omaha, who visited here in December, is a guest for several weeks at the home of his niece, Mrs. Will Thorne.

Miss Helen Woodworth, daughter of Mr. and Mrs. W. C. Woodworth of Vincent street and San Bernardino road, died on Wednesday evening at 5 o'clock at the Fresno hospital, death being caused by measles. Further details will be given next week.

Spirella Corsets for growing girls, waists for kiddies. Mrs. Brilla Van Vliet. tf

Mrs. H. J. MacKenzie and mother, Mrs. Gordon of Grand avenue, entertained at their home yesterday with a luncheon. A number of ladies from here were present.

Mr. and Mrs. H. E. Skinner and son, Marvin, of Burbank, were visitors the latter part of the week at the home of Mr. and Mrs. B. W. Dancer of Service street.

Miss Zola Dancer of San Diego spent several days last week at the home of her brother and family, Mr. and Mrs. B. W. Dancer of Service street.

Mr. and Mrs. F. E. Wolfarth and family of San Bernardino road motored to Beaumont on Sunday.

Mrs. Brilla Van Vliet entertained on Wednesday evening with an informal dinner party at her home in honor of the thirteenth birthday of her eldest son, Richard. Guests for the evening were his school teachers, Misses Eva Edwards, Mabelle Rawley, Eva Mohr, and Mr. Jack Ross.

Mrs. W. W. Nash returned on Tuesday from a short visit with her sons and family, Mr. and Mrs. Robert Stebbins of La Sierra Heights, Riverside.

Miss Dorothy Bryan, daughter of Mr. and Mrs. A. R. Bryan of Orange street, is visiting this week at the home of her relative, Miss Edith Bryan of San Francisco.

PAIGE

Announces a Substantial Reduction in prices now in effect

Glenbrook (5 passenger) Model

Old Price	New Price
$2075	$1940
(with Fabric Tires)	(with Cord Tires)

Geo. M. Jennings

Local Distributor

380 North Citrus Avenue — Covina, California

Building Homes Now Is Real Commonsense

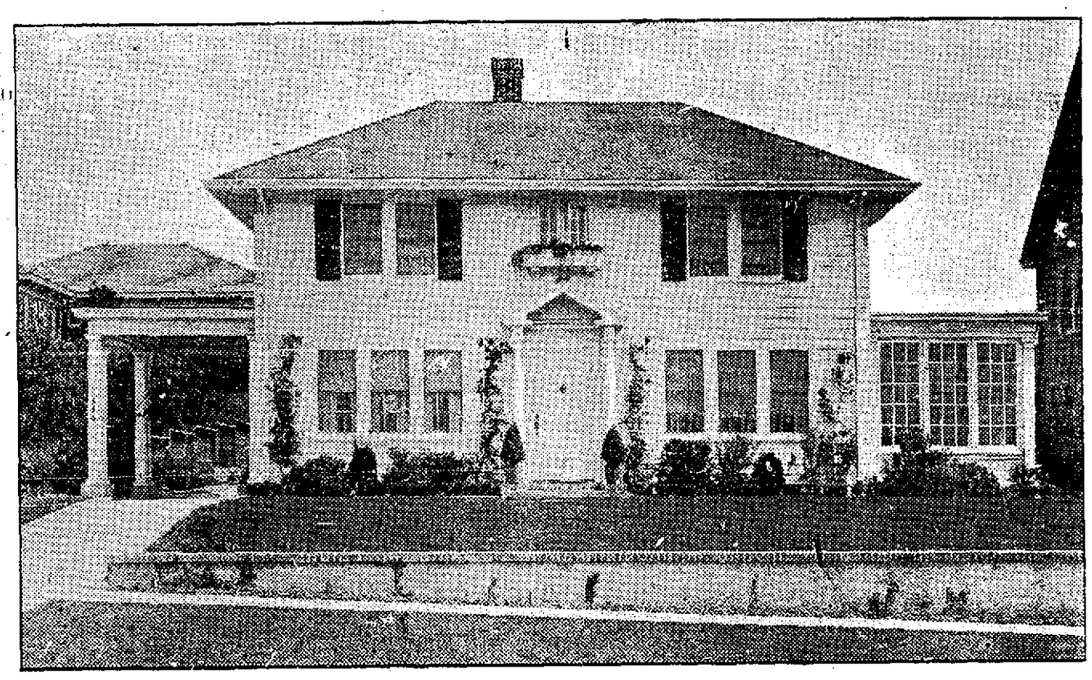

GET an idea for a new home from our plan albums showing hundreds of styles in bungalows and more pretentious residences.

This firm has maintained a low price on lumber and materials since February. Compare our prices before making contracts.

Covina Lumber Company

Telephone 4

Use It—Then Decide

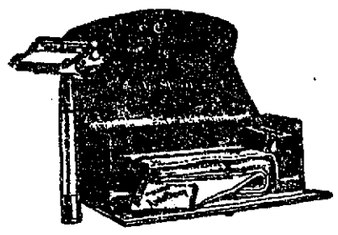

Valet AutoStrop Razor
Is Complete in Itself

It is more than a razor—more than a safety device.

It is stropped, it shaves and is cleaned without taking apart; without even removing the blade.

And like a perfectly stropped ordinary razor, the blade improves with use.

And it doesn't cost you a cent to prove all this to your own satisfaction.

We Will Lend You

A Valet AutoStrop Razor for a full thirty day trial. If you then decide to keep it, pay us $5.00 for it—if not, return it without further obligation.

You Pay Nothing to Try This Razor

Any responsible party can arrange at our Cutlery counter for this **Free Trial.** If you have a charge account, write to us and we will mail the razor to you.

You are given the opportunity of trying this wonderful Razor, without any kind of risk. For a month your shaving will cost you nothing—then you may return the razor if you can get along without it.

W. W. NASH

Prescription Druggist, Phone 12

See Us For The Best In

Building Materials

FOR THE LOWEST PRICES

Kerckhoff-Cuzner Mill and Lumber Company

ARGUS WANT ADS BRING IMMEDIATE RESULTS.

FUMIGATING AND SPRAYING

We are equipped to supply all the wants of the orchardists in this line.

New Machinery, Expert Operators

Phone 52 FRANK OHAVER Covina

THE COVINA ARGUS

COVINA, CALIFORNIA

Published every Friday by the Covina Argus Publishing Co. (partnership)

J. L. MATTHEWS, Editor — CARL H. SHIRLEY, ELMER L. SHIRLEY } Managers

Entered at the Postoffice, Covina, California, as second-class matter.

COVINA, CALIF., JUNE 13, 1921.

SUBSCRIPTION: $2.00 per year, payable in advance; single copies, 5 cents.

TELEPHONE NO. 3.

EDITORIAL

Lemonade Should Be Our Most Popular Beverage

Making lemonade the national drink should be the aim and ambition of the men who handle the selling end of the California lemon business, and there is an indication that they have taken a step toward bringing about this desired result.

The Exchange is making a lemon-squeezing machine for soft-drink stands, which runs by electric current, something similar to the egg-nog mixers now in use. The machine squeezes a lemon and ejects the juice into a glass, all in about two seconds.

When you contemplate the fact that an enormous amount of lemons would be utilized in this fashion if even half the soda fountains of the country were supplied with these machines, it would seem that the Exchange could afford to make a fountain proprietor a present of such a machine, and distribute the cost over a number of years of the lemon industry.

There is no recipe or any other known use of the lemon that uses up the stock so fast as that of making lemonade. Everyone likes lemonade. It is not sold in large quantity because of the time it takes to make an order. The time of the clerk is more valuable in serving prepared drinks. Therefore, all syrups and other ready-to-order beverages are best advertised, and are suggested by the clerk. Lemonade, if served at all, is from a jar of liquid that has been made by the synthetic process. It isn't good, the clerk knows it isn't good, and the proprietor hopes that the public will be discouraged in getting a good lemonade. This works out the way the proprietor wants it to work out, and the druggist or soft drink man cannot be blamed for suppressing an article that prevents him from selling something in which there is more profit.

But with a rapid crushing machine, there is no reason why the lemonade should not come back into favor. A real lemonade ice cream soda is one of the most delicious of drinks. The lemon growers should give this matter thought.

YEARLY MEET HELD BY WOMAN'S CLUB

A large number of Monday Afternoon club members, representing about twelve hundred shares of clubhouse stock, attended the annual meeting of the corporation on Monday, the principal business of the afternoon being the reading of the financial reports of the year by Miss Claire Sanborn, who has been the efficient financial secretary for the past year, and the election of the board of directors of nine members, the chairman of which is automatically the club president for the year.

The financial report showed the club to be in a flourishing condition, some four hundred dollars' worth of equipment having been added to the dining hall furnishings the past year, thus enabling the club to cater for the monthly dinner of the community club and the new grand piano more than half paid for. In addition to these expenses, the regular work of the club has been kept up, excellent programs and music furnished, the special committee work assisted where needed, and repairs well in hand. Following the report of the financial secretary, Mr. Thorne, auditor, and Mr. Coles, representing the First National bank, club treasurer, gave their reports as to the absolute accuracy of the club books.

The election resulted in the following women being chosen as directors: Mesdames Charles Paige, J. M. Elliott, J. L. Matthews, H. N. Webber, Mary M. Coman, Calvin Patten, C. A. Leighton, B. S. Millikan, and Miss Augusta Sanders.

At the organization meeting of the board, directly following the larger meeting, Mrs. Paige was unanimously chosen chairman and is the club president for the coming year, with Mrs. Hobart Cushman recording secretary.

An entertaining program of music and story added to the interest of the afternoon. Mrs. V. T. Blocker, a recent acquisition to our musical circles, who is lyric soprano of unusually fine voice and extensive training, delighted the women by her numbers, giving Park's "A Memory," Fontenailles' "Obstination," "Cradle Song" by Kate Donner, and a charming French selection, "O'Don Sapane," while in response to applause she sang as an encore Trezalsas' "Supposin'." Mrs. Geo. M. Hargrave gave two violin solos, Carl Bolen's "Spanish Serenade" and Brahm's Hungarian dance. Mrs. Robert Neely, who previously has delighted the club members with her readings, gave "Little Brown Baby," by Paul Lawrence Dunbar, and Riley's "Fishing Party."

The decorations were in charge of Miss Sanders and were large baskets of exquisite blossoms brought from the Matthews home, where they had been used for recent club functions.

Next Monday's program will be of interest to all the club members, since the guest of the day will be Mrs. Leo G. McLaughlin, president of the Pasadena Shakespeare club, who will tell of the recent state convention at the Yosemite valley, with its beautiful pageant. If possible, Mrs. Myra Nye will also give some glimpses of what is the most important club gatherings ever held in this state. Special music is planned, and following the program a social get-acquainted hour will complete the afternoon. The club year will close the week after with installation ceremonies. Clubhouse certificates will be ready for the members at both the closing meetings of the club, upon application to the financial secretary.

ECKERMAN WINS IN COLLEGE DEBATING

Carlton Eckermann, son of Mr. and Mrs. Herman C. Eckermann of West Covina, and a graduate of Covina high school last year, is winning unusual honors as a debater in connection with his studies at the California Polytechnic school at Pasadena, formerly known as Throop college.

Eckermann won second place in the finals, with a competition of Pomona college, Occidental college, University of Southern California, and Whittier. He took first place in the interclass debating at the California Polytechnic, receiving a prize of fifty dollars.

The young Covina valley student has been making a special study of oratory and deating, and according to Principal Ben S. Millikan of the Covina high school, he has won his place through hard study and constant application.

Only the best of foodstuffs used at Longworth's cafeteria, and well cooked. tf

Because business may be good does not justify shutting up one's supply of ambition and go fishing in the slough of indifference and neglect. Commercial activity in the Covina valley can always be increased by Argus publicity.

Decomposed Marine Shell Lime For Fertilizer

A number of Covina valley ranchers have purchased this lime in carload lots, and it is receiving the strongest possible endorsement from ranchers who have tried it out since its discovery.

This great deposit is at Torrance, California. Many citrus groves in Orange county successfully treated with it, and have been viewed by Covina valley ranchers. Any Covina valley rancher will be taken to see these groves.

Torrance Lime Fertilizer Co., Torrance, Cal.
FRED L. SEXTON, Distributor, Anaheim

D. W. MacDonald

Agent for Covina, Azusa, Glendora, Charter Oak, Puente and Baldwin Park
Res. Cor. Cypress and Glendora ave., Covina Phone 1024

There is one way to make even a good looking car look better—Equip it with

HOOD CORD TIRES

Everett, Malneritch & Clark, Inc.
Distributors
Covina Tel. 635 Puente

CARMOTE WHITE ENAMEL

Made in High Gloss and Eggshell Gloss READY FOR USE The Highest Grade Enamel Possible to Produce

"Save the surface and you save all" Paint & Varnish

CARMOTE WHITE ENAMEL
Is the finest white finish for painting Living Rooms, Halls, Dining-Rooms, Bathrooms, Bedrooms, Kitchens, Iron and Wooden Beds, and other furniture.

Also Made in Ivory Color

May be cleaned with soap and water without injuring the finish.

McCLELLAN & LARKIN
Covina, California

SPRAYING

THOROUGH WORK GUARANTEED
CALL US FOR PRICES

Cushman & White

Phone 202 Covina

Goodrich Tire Prices reduced 20 per cent

The last word in Quality
The best word in Price

Silvertown CORDS

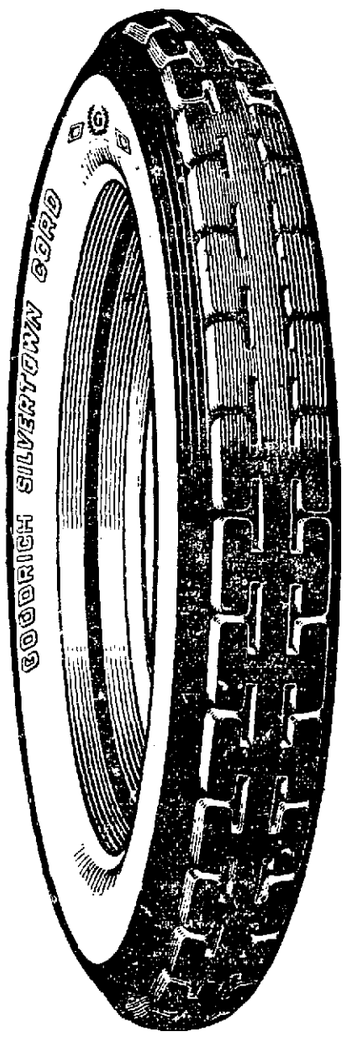

SIZE	SILVERTOWN CORDS Anti-Skid Safety Tread	TUBES
30×3½	$24.50	$2.55
32×3½	$32.90	$2.90
32×4	$41.85	$3.55
33×4	$43.10	$3.70
32×4½	$47.30	$4.50
33×4½	$48.40	$4.65
34×4½	$49.65	$4.75
33×5	$58.90	$5.55
35×5	$61.90	$5.80

Fabric Tires

Smooth	30×3	$12.00	Safety	32×4	$26.90
Safety	30×3	$13.45	Safety	33×4	$28.30
Safety	30×3½	$16.00	Safety	33×4½	$37.15

Anti-Skid Safety Tread
SILVERTOWN

THE B.F. GOODRICH RUBBER COMPANY
Akron, Ohio

Baked By Experts

from the best materials, our bread needs only trial to demonstrate its absolute perfection. In flavor, toothsomeness and nutritive quality it is an ideal bread for all, from the littlest toddler to the strongest man. Buy a loaf today.

THE CITY BAKERY

A. RAUSCHENBACH, Prop. Citrus Ave.

LISTEN!

Mrs. Housewife---

When you get an Electric Cleaner get the one that does ALL your cleaning.

Ask Yourself This---

Will it sweep the kitchen linoleum, the hardwood floors around the rugs?

Will it get all the lint and ravelings, and get **all** the sand and dust out of your fine rugs without injury to their texture?

We Can Prove to You That

the **Royal** will do all these things and more too. Let us send one to your home for you to use just to prove its superiority.

Why Is This So?

Because the **Royal** cleans by air alone which is thorough yet gentle, with none of the faults of motorized carpet sweepers. The **Royal** is developed past the point of depending on mechanical friction which grinds you Rugs.

Reliability

The **Royal** is the finest built machine in the world, and of the great number in use in our community we have never had one in our shop for serious repairs. There is one now in constant use here in Covina that has seen **10 YEARS** service with no repairs.

Don't Think of Getting a Cleaner until you have had a Free trial of a Royal in your Home.

If you don't buy a ROYAL you Will wish you had!

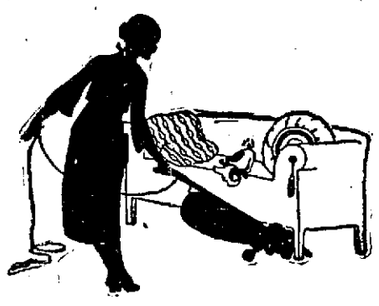

Winder & Jones

EVERYTHING ELECTRICAL

Covina 105 N. Citrus Ave.
Phone 321

Glendora 107 N. Michigan Ave.
Phone 381

FOR SALE

FOR RENT—FOR EXCHANGE—LOST—FOUND — AND MISCELLANEOUS.

FOR SALE.

FOR SALE—
5 acres Valencias, 2 years old; sightly, frost-free location, $8000.
13 acres—500 lemons, 300 Valencias and 200 navels, full bearing, in excellent location. Sacrifice price, $25,000.
5 acres lemons 4 years old. Good crop of summer lemons. Fine location for a home. Price $7000.
Covina City Property For Sale.
COVINA REALTY COMPANY,
Douglas & Son Badillo St., near P. O.

FOR SALE—Ten acres, navels and Valencias, Charter Oak district. Modern 7-room house. Grove in fine shape good producer. Can show fine record Phone 988. H. E. Owen, Covina, R. D 1, Box 98. 6-10

FOR SALE—Citrus trees. Supply company and performance record bud selection. I have all the leading varieties. Twelve years in business in Glendora. Try me. Cyrus W. Wilhite Citrus Nurseries, Glendora. Phone 303. tf

FOR SALE—Valencia orange trees, one year old. Now is the time to order trees for spring planting. O. C. Willoughby, 510 Howard Stt. Phone 494. tf

FOR SALE—Several used pianos taken in exchange on Ampicos (reproducing pianos). Our easy-payment plan is virtually a rental basis. A. F. Tanner & Co. Phone Covina 65. tf

FOR SALE—Fuerte Avocadoes, fine balled trees, best variety known, $3 to $4; 3 ft. size $2.50 delivered, in large quantities. Also rhubarb plants. W. A. LEE, phone 571. tf

FOR SALE—A fine 5-acre navel orange grove, excellent condition, plenty water stock, good setting now on trees, clear. $3000 can handle this. Phone 78, Covina. 1t

FOR SALE—Late Model Cletrac in perfect condition. This is a real snap. Geo. G. Noble, distributor, 300 No. Citrus, Covina. Phone 1012. 6-10

FOR SALE—After June 15th, my household goods. Edison Ambrola cheap. Phone 339 or call at 104 Navilla Place after 3 p.m. 1t

WANTED—Young couple to help with work at Covina hotel. Apartment and payment for work. Covina Hotel. 1t

FOR SALE—Ready-cut house, 1 room, 20x12. Doors and windows screened. Apply 201 W. San Berdo. 6-17p

FOR SALE—Breakfast set, iron bedsprings, mattress, oak dresser, 3-burner oil stove. Phone 1002 after 5 p.m. 1t

FOR SALE—1921 New Ford Touring, $50 off the list. See Harry R. Webber. Phone 111.

FOR SALE—Euphone player piano, 50 rolls. Will sell at a bargain. Call Argus office. 6-10p

FOR SALE—New barley hay, $25 per ton delivered. G. C. Harnish, phone 503. tf

FOR SALE—Four perfectly marked Boston Terrier puppies. Phone 414, Covina. s6-10

FOR SALE—Loose alfalfa hay. Phone 414, A. L. Dowler, Covina. s6-10

FOR SALE—4-room house to be removed from premises. Phone 941. H. O. Harris. 1t

FOR SALE—Bargain. White enameled bed with mattress and springs, cheap. 271 East Badillo St. 1tp

FOR SALE—1920 Ford coupe. Run five months. $625. Call 1039. 1t

FOR SALE—Extra large child's crib. Phone 423. 1t

FOR SALE—Oriental rugs. Mrs. Rosa Porter. Call 76. 1tp

FOR SALE—Alfalfa hay, $17 per ton in the field. Call 39. tf

FOR SALE—Fordson tractor, good condition. W. P. Watts. tf

FOR SALE—Baby's bed cheap. 126 W. College. 1tp

LOST AND FOUND

LOST—One Scotch Terrier dog, black, mixed with grey. Answers to name of "Sox." Notify I. C. Fairly and receive reward. 1tp

REAL ESTATE—INSURANCE.

REAL ESTATE—D. W. MacDonald announces the opening of a Covina office for the Edwards & Wildey Co., to handle groves and ranches in this section. For quick results, list your property with him. Address, cor. Cypress and Glendora Ave.; phone Covina 1024. Los Angeles office, 515 Black Bldg. tf

INSURANCE—Workmen's Compensation, Public Liability, Burglary, Plate Glass and Fire. Responsible companies with our guarantee of personal service. COVINA REALTY COMPANY. tf

PROPERTY LISTINGS—List your property with H. E. BONNER & CO. Tel. 81. tf

WANTED.

WANTED—I desire to rent ten shares of Covina Irrigating water for the coming season. Write G. M. Montgomery at 1444 Spaulding Ave., Los Angeles.

WANTED—5 acre orange grove. Have cash buyer. Phone 1002 or 746. 1t

WANTED—Housekeeper who will assist with invalid. Telephone 1086, Covina. 1t

WANTED—Poultry. P. R. Jones, Pomona, Cal. Phone 8154. tf

WANTED—Work, half days. Can do neat serving. Box 94, Covina. 6-24p

FOR RENT.

FOR RENT—Furnished housekeeping apartments, $12 per month. Charter Oak furnished apartments. Phone 206, Covina. 6-10p

FOR RENT—Comfortable sleeping room for quiet gentleman. 245 E. Center street. 1t

FOR RENT—Furnished or unfurnished, six-room modern house, $20 month, summer rates. Also 1918 Dodge touring for sale; finest condition every way. Take Ford part pay. Phone Glendora 221, evenings. 1tp

MISCELLANEOUS.

FOR EXCHANGE—$25,000, clear, 106 acres choice farm land Tehama county, on paved road, 3 miles south Red Bluff. Fine alfalfa or fruit land. Plenty water, good buildings. Owner disabled and wants small orange grove here. W. E. Service, Puente. Phone 202. tf

Notice of Sale of Real Estate at Private Sale By Guardian.
No. 48,612.

In the Superior Court of the State of California, in and for the County of Los Angeles,

In the Matter of the Estates and Guardianship of, Richard W. Van Vliet, Sarah E. Van Vliet and Kenneth W. Van Vliet, Minors.

NOTICE IS HEREBY GIVEN, that in pursuance of an order of the Superior Court of the State of California, in and for the County of Los Angeles, made on the 7th day of June, 1921, the undersigned guardian of the several estates of Richard W. Van Vliet, Sarah E. Van Vliet, and Kenneth W. Van Vliet, minors, will sell at private sale at the office of Messrs. Gail & Pence, rooms 6, 7 and 8, Reed building, corner of Citrus Avenue and Badillo Avenue, in the City of Covina, County of Los Angeles, State of California, to the highest and best bidder, subject to confirmation by said Superior Court, on or after the 27th day of June, 1921, all of the right, title and interest of each of said minors, in and to each of the parcels of real estate hereinafter described.

The said several interest of each of said minors is described as follows:

Parcel 1. An undivided one-sixth (1/6) interest in lot Thirteen (13) of Block Nine (9) of Covina Townsite, as per map recorded in Book Nine (9), pages 3 and 4, Miscellaneous Records of Los Angeles County, State of California, situated in the County of Los Angeles, State of California.

Parcel 2. An undivided one-sixth (1/6) interest in part of the Northeast Quarter of the Northeast Quarter of Section Twelve (12), in Township One (1) South, Range Ten (10) West, S. B. M., lying East of the westerly line of the Rancho Addition of San Jose, in said Rancho Addition, County of Los Angeles, State of California, as per map recorded in Book 22, page 21 et seq., Miscellaneous Records of said County, described as follows:

Beginning at the point of intersection of the center line of Cienega Avenue, with the westerly line of the Rancho Addition to San Jose; thence East on said center line one hundred and seven and twenty-six hundredths (107.26) feet, more or less, to a point which is distant six hundred forty-nine and one-tenth (649.1) feet West of the East line of said Section twelve (12); thence North eight hundred sixty-seven and three-tenths (867.3) feet; thence West five hundred forty-nine (549) feet, more or less, to the intersection with a line drawn South from a point in the center line of Bonita Avenue, distant two hundred fifty and six-tenths (250.6) feet East of the westerly line of the Rancho Addition to San Jose; thence south twenty and six-tenths (20.6) feet, more or less, to a point on the westerly line of the Rancho Addition to San Jose, thence southeasterly along said westerly line nine hundred fifty-six and six-tenths (956.6) feet, more or less, to the point of beginning.

Terms and condition of sale are as follows: purchaser of each minor's interest in each of said parcels of real estate to assume one-sixth (1/6) of the mortgage indebtedness subsisting on each such parcel, which amounts to be so assumed on each minor's interest in each of said parcels of real estate are as follows, respectively: on parcel 1, $250.00, and on parcel 2, $833.33, with interest on each of said sums from the 23rd day of April, 1921, until confirmation of such sale, according to the terms of such mortgage, as part of the purchase price, and balance of the purchase price to be paid in cash, ten per cent to accompany bid, balance on confirmation of such sale by the Court.

Dated June 10th, 1921.

J. L. MATTHEWS,
Guardian of the estates of Richard W. Van Vliet, Sarah E. Van Vliet, and Kenneth W. Van Vliet, Minors.
Gail & Pence, Attorneys.

On Saturday afternoon Miss Gladys Aschenbrenner, daughter of Mr. and Mrs. S. S. Aschenbrenner of Cypress avenue, will celebrate her tenth birthday with a pink birthday party. Refreshments and floral decorations will be carried out in pink and white. A number of her schoolmates will be present to do her honor.

The musical tea given at the Woman's clubhouse on Wednesday afternoon by Miss Phoebe Ara Bowler and her piano pupils was a splendid success in every way. The clubhouse was a bower of blue and white flowers massed in greenery. The young students were much applauded and appreciated in their performances. Two hundred were present at the 4 o'clock tea, which was served by a bevy of lovely little girls in dainty organdie dresses of pastel hues, in the gardens of the clubhouse.

Last Friday evening Mrs. Joe Drendel entertained at her home with a surprise dinner and linen shower in honor of Miss Vina Sherman, who is soon to become the bride of Mr. Ronald Taylor. Miss Sherman has been giving dancing lessons to a number of kiddies at the Drendel home, and upon going to the house to give her usual lesson, found a number of her friends present.

The Irwindale Miscellany club will meet for the last time this season on Tuesday, June 14th, at the home of Mrs. John Lang on Orange avenue.

Church News

BAPTIST CHURCH.

Crowell D. Eddy, pastor. Bible school at 9:45. Children's program at 11 a.m. Young people's social meeting at 7:00, at the church, after the baccalaureate sermon. Members of the senior class especially invited. Refreshments served. Baccalaureate services announced elsewhere.

PRESBYTERIAN CHURCH.

9:45, Bible-school. 11, observance of children's day exercises by the various departments of the school. 6:30, Y. P. S. C. E.; subject, "Africa." Leader, C. B. Anderson. Congregation joins in the high school services. No evening services at the church. Church night, June 15.

ST. JOHN'S LUTHERAN CHURCH.

Corner Third and Dexter strets. H. O. Michel, pastor. Sunday there will be no services at the church. The congregation will attend the joint mission festival of all the Lutheran congregations of Los Angeles county at Eagle Rock park. The morning service will begin at 10:30; afternoon at 2 p.m.

CHRISTIAN CHURCH.

Richard Gentry, Minister. 9:30 a.m., Sunday-school. 10:45 a.m., morning worship. Sermon by the minister; subject, "The Aristocracy of Character." 6:30 p.m., Endeavor. 5:00 p.m., high school baccalaureate service on high school grounds.

HOLY TRINITY EPISCOPAL.

Rev. L. M. Idleman, rector. Third after Trinity. Holy Communion, 7:30 a.m. Sunday-school, 9:30 a.m. Morning prayer and sermon, 11 a.m. Thursday, June 16th, Holy Communion, 7:30 a.m.

SEVENTH DAY ADVENTIST

Place of meeting, K. P. hall, corner of Citrus avenue and Badillo street. Sabbath school 10 a.m., Saturday.

CHRISTIAN SCIENTIST.

First Church of Christ, Scientist. Church edifice, Center and Third Sts. Sunday-school, 9:45. Morning service, 11:00. Wednesday evening testimonial meeting, 8. Reading room, 136 West Badillo street, open from 2 to 4:30. The public is cordially invited to the services and to the reading room.

CATHOLIC

Church of Sacred Heart. Father M. H. Geary, pastor. Church at Fifth and Center streets. Mass at 8 a.m.

EPISCOPAL CHOIR TO HONOR MRS. FAULDER

At the home of Mr. and Mrs. W. W. Nash this evening a reception is to be given by the choir of Holy Trinity church to the former choir-mother, Mrs. H. M. Faulder. All who sing in the choir or who have been singers in that organization in past years are invited. It is in the nature of a testimonial to Mrs. Faulder, who has devoted a great amount of time and care to the choir in past years.

LYRIC CONCERT

(Continued from first page)

Bear," by Mana-Zucca. It is an achievement by itself to make an audience laugh and applaud and encore a humorous number, for as a matter of fact there is nothing so difficult for a chorus to impart to an audience as a funny song. But the delicacy with which it was sung had the characteristic of the telling of a story to a kinderkarten class, which is high art, as every teacher knows. In the parlance of the stage, this number "went over the footlights."

Four plantation songs in two groups were renderd by the chorus with splendid effect. The familiar "Swing Low, Sweet Chariot," was given very fine interpretation from an exceptionally good arrangement. "Go Down Moses," with its dramatic appeal and admixture of humor, was a fine number, as was "Sinner Please Don't Let This Harvest Pass." The best by all odds of the negro group was "Deep River," which is in the first place creditable as a song of pure negro origin, with a wild theme and strange cadences characteristic of aboriginal music. The club caught the rhythm in a very acceptable way. In fact, this number has been sung by the chorus in other concerts, and with big success.

The club was assisted by two of its members in duet numbers. Mrs. Charlotte White, soprano, and Mrs. Blanche Marshall, contralto, sang a fine arrangement of "May Morning," a sprightly number. This is the first time these two voices have been heard together, and the audience approved of it. Good voice blending and the brightness of the number made it one of the popular hits of the concert. The ladies responded with "Drink to Me Only With Thine Eyes."

Miss Viola Wasterlain, the young girl violinist of Los Angeles who proved such a hit at the Men's club supper recently, appeared twice on the program, and duplicated her former success here. She is truly a remarkable performer for such a young girl, said to be but sixteen. The two numbers, "Serenade" by Drdla, and "Romanz" by Wianowski, were appreciated fully. She also played "Perpetual Mobile," which is merely a showing of technique. She has rich tone and some of the real genius of the violinist of merit.

Mrs. Harry Damerel, club accompanist, performed the most difficult musical feat of the evening, as is always the case with an accompanist for a varied program. Her work at piano was very highly creditable. The valley owes very much to her, because of the fact that a great amount of the musical success of many concerts has been built up around her splendid ability as an accompanist.

The club has twenty-five members, all living in the immediate valley, and for two years has had Mrs. Will Thorne as president. She has been very largely the cause for the success of concerts from the standpoint of efficient management and attention to detail. She is retiring from the office with the end of the music year. The club made recognition of her devoted work at a recent rehearsal, when she was presented with a substantial gift. Mrs. Harry Webber has been a most efficient secretary and treasurer. Owing to illness she was not able to participate in this last successful concert, a matter of regret to the members. Mrs. Harry Goode is vice-president, and Mrs. Fred Preston music librarian. An election of officers is to be held soon.

The personnel of the club is as follows: First sopranos—Mmes, Charles Speer, J. D. Bixby, Jr., Glen Hipes, Fred Preston, Charles Lee, J. H. Coolman, Jessie Flick, and Charlotte White.

Second sopranos—Mmes. George Hargrave, Harry Webber, Geo. Fuhr; the Misses Hazel Bristow, Jeanne Trapnell, Jessie Hamilton, Crystal Gates, and Edith White. Altos—Mmes. Harry Goode, Blanche Marshall, Chas. Larimer, Will Thorne; Misses Helen Green, Mattie Lindsley, and Leora Baxter.

The concert was held as a benefit for Upper San Gabriel Valley post, American Legion, and members of that organization in uniform acted as ushers. While the audience was not as large as at former concerts, owing to the fact that it is late in the season, it was nevertheless a goodly crowd, and a highly-appreciative one.

PROFESSIONAL CARDS.

PHYSICIANS.

I. D. REED W. A. REED
PHYSICIANS AND SURGEONS
Rooms 2, 3, 4, 5, Reed Block
Covina, California
Office phone 40. Residence phone 48
DR. J. D. REED — Office Hours 8 to 10, 2 to 4, Evenings by appointment
DR. W. A. REED — Office Hours 10 to 12, 4 to 6, 7 to 8 in the evening.

DR. G. D. JENNINGS,
PHYSICIAN AND SURGEON
Rooms 1 and 2, Reed Block
Covina, Cal.
Office phone 40. Residence phone 239
Office hours 2-4 p. m.

W. P. MAGAN,
PHYSICIAN AND SURGEON
Special attention to Surgery, and Diseases of the Ear, Nose and Throat.
Residence Phone 649 — Office hours
Office 64 — 2-5 p. m.
First National Bank Building — 7-8 p. m.
Covina, Cal. — Mornings by Appointment

OSTEOPATHS.

DR. CHARLES FINGERLE
OSTEOPATHIC PHYSICIAN
Hours
9 a.m. to 5 p.m., and by appointment.
Office phone 175.
Office, 233 N. Citrus Ave., Covina
Res. on Vincent St., Res. Phone 223.

ATTORNEYS.

GAIL & PENCE,
ATTORNEYS AT LAW
Notary Public
6, 7 and 8 Reed Block, Covina
Phone 490

THOS. B. REED
ATTORNEY AT LAW
NOTARY PUBLIC
1019 Trust & Savings Building,
Los Angeles, phone 67674.
Phone 143, Covina

SETH INGRAHAM COLVER,
ATTORNEY AT LAW
Phone 266. 338 W. Badillo St., Covina

DAILEY S. STAFFORD
ATTORNEY AT LAW
Suite 829 California Bldg., 205 S. Bdy.
Los Angeles, Cal. Phone Pico 1461
COVINA OFFICE—S. W. corner of Badillo and Citrus Ave. Tel. 37

DENTISTS.

DR. E. V. RICE
DENTIST
Office in Buller Bldg., over Warner, Whitsel & Co.'s.
Phone 285 Covina, Cal.

DR. C. W. SEARCY
DENTIST
First National Bank Building
Phone 195 Covina, Cal.

UNDERTAKERS

W. Q. CUSTER,
FUNERAL DIRECTOR
Office and residence phone 624, day and night.
Auto Service. Lady Attendant.

VETERINARIAN

DR. J. P. HENDERSON
VETERINARY SURGEON AND DENTIST
All animals treated
Phone 382 129 W. College

PUBLIC STENOGRAPHER

EMMA R. SHEVLIN
PUBLIC STENOGRAPHER
All Kinds of Typewriting Done.
Dailey S. Stafford's Office,
S. W. Corner Citrus and Badillo Sts.
Telephone 37.

Hurley Brothers
Hardware

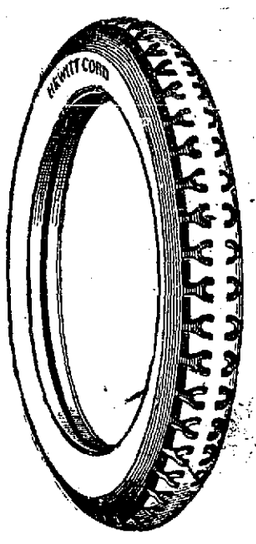

Offers you a splendid choice in

Quick Meal Oil and Gas Stoves

Florence Automatic Oil Stoves

National Pressure Cookers

High Grade Garden Hose and Lawn Mowers

Garden Tools of every kind

HEWITT and AJAX TIRES and TUBES in Cords and Fabrics.

Phone Covina 15

Now is the time to buy

Garbage Tankage

PRICED RIGHT

for delivery in next 30 to 60 days.
Prices on application.

G. G. WHITAKER, Local Agent

SOUTHERN CALIFORNIA FERTILIZER CO.

Phone Covina 1015

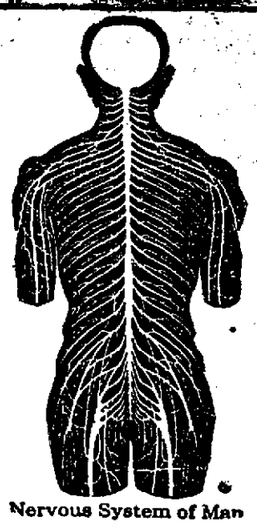

Nervous System of Man

Chiropractic For Lumbago

Experience has taught that lumbago yields easily to chiropractic vertebral adjustments. Results are not acquired in one day, possibly not in several days, because time is required to produce a diseased condition, and naturally time is required to restore that condition again to normal. The competent chiropractor will, however, use all his efforts toward the relieving of this condition. The drugless Health Science of Chiropractic is a boon to sufferers from lumbago. See your chiropractor today and find out for yourself. Consultation and spinal analysis free.

D. S. TRACY, Chiropractor
Of Palmer School (The Fountain Head)
AT THE ISIS, OVER STAR THEATER
Will be in Covina Each Monday, Wednesday and Friday, 3 to 6 p. m.

I Can Fix It

I beg to announce that I have opened a

General Machine Shop

in Covina in connection with my

Bicycle and Motorcycle Business

and am prepared to do all classes of machine and general repair work, from saw filing to heavy machine work. Lathe work a specialty.

Forty-five years' experience. I solicit your patronage.

PHONE 1083, COVINA

GEO. WILCOX 234 Citrus Ave.

CHANDLER
and
Cleveland Six

Goodyear Tires—Prestolite Battery and Service Station—Full Line of Accessories—General Repair Work.

The Mission Garage

EMIL SEDLACEK, Prop.
Distributor for
Covina, Azusa, Glendora, Puente and Baldwin Park
Phone 26 COVINA, CALIFORNIA